

Name originally operated by: (1)

Date
1957

Marshall Coal Company # 1

Original name or number: # 1
Illinois Coal Report 1957 p. 22

LATER OPERATORS

Date	Operator	Name or No.
2		
3		
4		
5		
6		
7		
8		
9		
10		
11		
12		
13		
14		

*Also owners

#See ownership sheet

Railroad, Wagon, Strip, Idle, Abandoned

IDENTIFICATION

County No. _____

Coal No.

Coal Report No. L-228

Quad.

County Williamson

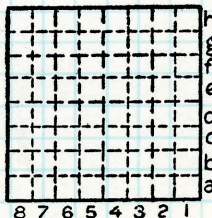

Sec.

T. N.
S.

R. E.
W.

Index No.

COAL MINE OPERATOR



(Sheets) COAL PRODUCTION (Sheet 1)

Period				Tons	
Mo.	Day	Year	Mo.	Day	Year
Opened in 1957			1957		1 400
			1958		4 500
Abnd. Dec. 1959					

SUMMARIES

No. to No.

Railroad, Wagon, Strip, Idle, Abandoned

IDENTIFICATION

County No. _____ Coal No.

Coal Report No. L-228

Quad.

County Williamson

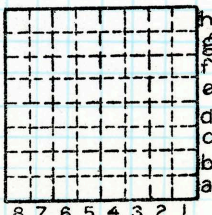

Sec.

T. N.
S. S.
R. E.
W. W.
Index No.

COAL MINE—PRODUCTION

ILLINOIS GEOLOGICAL SURVEY, URBANA