

Source of location in sec.?
If ok, add to loc. sheet.
mlp 7/57

Soumise #2 CC

L 148 3947
MI
COUNTY No. 1799

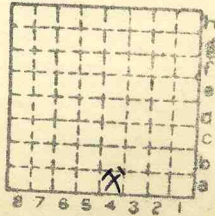

Sec. 29
T. 8 N.
S.
R. 1 E.
W.
Index No.

✓



Mine originally operated by: (1)

Date

Original name or number:
Illinois Coal Report p.

LATER OPERATORS

Date	Operator	Name or No.
2 1939	Sunrise Coal Co	
3 1943	" " "	No 2
4 1944 (Shipping)		
5 1945 Local		
6		
7		
8		
9		
10		
11		
12		
13		
14		

Local
1945

*Also owners #See ownership sheet

Railroad, Wagon, Strip, Idle, Abandoned

underground

IDENTIFICATION

County No. 1799

Coal No.

Coal Report No. L148

Quad.

County Williamson

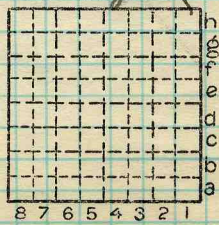

Sec. 29

T. 8 S.

R. 1 E.

Index No. 0429

COAL MINE OPERATOR



(Sheets)

COAL PRODUCTION

(Sheet)

Period						Tons					
Mo.	Day	Year	Mo.	Day	Year						
		1939				2	9	9	0		
		1940				4	8	7	8		
		1941				4	8	0	7		
		1942				8	9	2	5		
		1943				2	5	8	1		
		1944				3	4	1	8		
		1945				3	6	6	2		
						SHIPPING MINE					
						<i>(active local)</i>					

SUMMARIES

No. to No.

Railroad, Wagon, Strip, Idle, Abandoned

underground

Sec. *29*

IDENTIFICATION

County No. _____ Coal No. _____

Coal Report No. L.148

Quad.

County *Williamson*

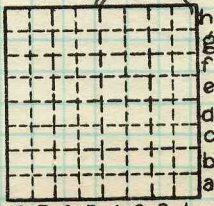

T. *8* N.
R. *1* E.

Index No. *0429*

COAL MINE—PRODUCTION

ILLINOIS GEOLOGICAL SURVEY, URBANA





Location and Elevation Data

Location: Exact Approximate
(Approximate only if no trace of record of original exists)

Location by.....

Date..... Notebook No..... Page.....

Looseleaf ref.....

Map files No.....

Description of Location

Position in sec., 1/4 sec., 40 acres

.....feet from North line

.....feet from East line

.....feet from South line

.....feet from West line

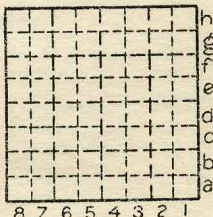

Sec. 29
T N.
S. 8
R E. 1
W.

Other description: L-148

SE SE
Sunk 1939

Farm.....

No.....

Company.....

Sunrise Coal Co.

No.....

County No.....

Elevation.....ft.

By.....

Method: Level, transit, alidade, hand level

Elevation of.....

Height of point above ground.....

Date..... Notebook..... P.....

Looseleaf ref.....

Map files No.....

Description of item: (drill hole, mine, etc.)

120' to 7'6" of #6 coal

Slope

County

Quadrangle

Index No.

Wmsn