



Form 180

See loc. sheet
sample A5
MMP 1/57
See Co. map in map room
(Scottsboro Coal Co.)

Coal Shipping Co.

877.

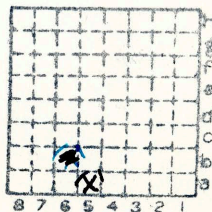

Sec. 11 A5
T. 9 N. S.
R. 2 E. W.
Index No.



Town, _____ Surface alt., _____ ft.
 Local Authority, _____ Depth to coal, _____ ft.
 Level: Auth., See drill map. (structure) Alt. top coal, _____ ft.
 Method, 14-100-36 Thickness: Av. _____ in.
 Max. _____ in., Min. _____ in.

R. R., _____



Location: authority, _____

GEN'L COAL REPT.

(Show R. R.)

Operator ~~877~~ ✓ 877

Mine Name or No. _____

19 **Scottsboro Coal Co** **Marion**

Successor to
Date _____

Succeeded by **Coal Stripping Co** (A.B. McLaren)
Date **1930**

Succeeded by
Date _____

PRODUCTION.

							U. S. No.
1931	Abandoned						

1930 #22

Geol. Notes? _____
Analyses No. _____

Coop. No. _____

Coal secs? _____

Examined by _____

Ref. _____

Coal bed name: Local **SHIPPING MINE** Survey No. _____

County **Williamson**

Index No. **0611**

K. ~~ACTIVE~~ **SHIPPING OR LOCAL** COAL MINE.



Mine originally operated by: (1) *Coal Stripping Co.*

Date
1929

Coal Stripping Co.

Original name or number:
Illinois Coal Report p.

LATER OPERATORS

Date	Operator	Name or No.
2		
3		
4		
5		
6		
7		
8		
9		
10		
11		
12		
13		
14		

* Also owners #See ownership sheet

Railroad, Wagon, Idle, Abandoned

IDENTIFICATION

County No. 179 Coal No. 897

Quad. W. Frankfort Part

County Williamson

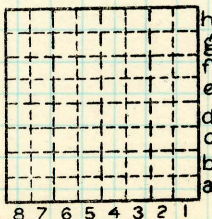

Sec. 11

T. 9 N. S.

R. 2 E. W.

Index No.

0611

COAL MINE OPERATOR



(Sheets) COAL PRODUCTION (Sheet)

Period						Tons		
Mo.	Day	Year	Mo.	Day	Year			
					1931		18	050

SUMMARIES								
No.	to	No. 1929-30						
		Total production				531	353	
						549	403	

Railroad, Wagon, Idle, Abandoned 1931

IDENTIFICATION

County No. 179 Coal No. 877
W. Frankfort
 Quad. Part
 County Williams on

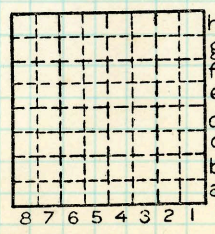

Sec. 11
 T. 9 N.
 R. 2 E.
 Index No. 0611

COAL MINE—PRODUCTION



LOCATION AND ELEVATION

Location: side R. R.
 side R. R.
 side Highway No.

on top. map Location sheet

Elevation: Method, 1. Est. () _____ ft.
 2. Inst. (kind _____) _____ ft.

By _____ Data sheet _____
 DEPTH
 Authority To coal _____ ft.
 Authority Rail to rail _____ ft.
 Top of coal above rail. (Est. Rule) _____ ft.
 To coal _____ ft.

ALTITUDE OF TOP OF COAL

By estimated data _____
 By instrumental data _____ ft.

Thickness
 Max. in. Min. in. Aver. in.

GEOLOGICAL DATA

Mine notes, date _____

 Coop No. Pyr. inv. Coal Ash inv.

CHEMICAL DATA

Analyses Face	U. I.	B. M.	Others
Car	U. I.	B. M.	Others
Org. Sulf	U. I.	B. M.	Others
Ash fusion	U. I.	B. M.	Others
Ash anal.	U. I.	B. M.	Others
	U. I.	B. M.	Others

Classification

Misc. tests: Coking. Cleaning Boiler

Published descriptions:—

Railroad, Wagon, Idle, Abandoned

IDENTIFICATION

County No. 479 877
 Quad. W. Frankfort
 County Williamson

Coal No.
 Part

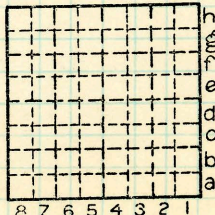

Sec. 11
 T. 9 N. S.
 R. 2 E. W.
 Index No. 0611

COAL MINE LOCATION AND DATA



Mine originally operated by: (1)

Date

~~1928~~

Scottsboro Coal Co

Original name or number:

Illinois Coal Report

p.

LATER OPERATORS

Date	Operator	Name or No.
2		
3		
4		
5		
6		
7		
8		
9		
10		
11		
12		
13		
14		

*Also owners

#See ownership sheet

Railroad, Wagon, Strip, Idle, Abandoned

IDENTIFICATION

County No. _____

Coal No. _____

Coal Report No. _____



Quad.

County **Williamson**

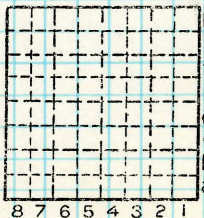

Sec.

T. N.
S.

R. E.
W.

Index No.

COAL MINE OPERATOR



(Sheets) COAL PRODUCTION (Sheet)

Period						Tons	
Mo.	Day	Year	Mo.	Day	Year		
1	1	1928	12	31	1928	→	129 889
1	1	1929	12	31	1929	→	242 499
1	1	1930	12	31	1930		(0)
							<hr/>
							372 388

Scottsboro Coal Co

SUMMARIES		
No.	to	No.
	Total	
		✓ 372 388

Railroad, Wagon, Strip, Idle, Abandoned

1929

Sec.

IDENTIFICATION

County No. _____

Coal No. _____

Coal Report No. _____



Quad.

County **Williamson**

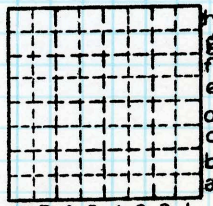

T. N.
S. S.
R. E.
W. W.
Index No.

8 7 6 5 4 3 2 1

COAL MINE—PRODUCTION

ILLINOIS GEOLOGICAL SURVEY, URBANA

