



Form 180

Consolidated ec. #6

mi # 762

320

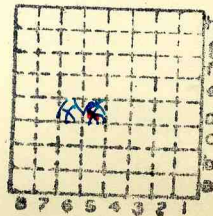

Sec. 32

T. 7 S.

R. 6 W.

Index No.





Mine originally operated by: (1) **Ridgley - Sutton - Mc Daniel**

Date **1882** **Staunton**

Original name or number: **No. 6**

Illinois Coal Report **1882** p. **50**

LATER OPERATORS

| Date   | Operator              | Name or No. |
|--------|-----------------------|-------------|
| 2 1883 | Ellsworth Coal Co.    | 6           |
| 3 1887 | Consolidated Coal Co. | 6           |
| 4      |                       |             |
| 5      |                       |             |
| 6      |                       |             |
| 7      |                       |             |
| 8      |                       |             |
| 9      |                       |             |
| 10     |                       |             |
| 11     |                       |             |
| 12     |                       |             |
| 13     |                       |             |
| 14     |                       |             |

\* Also owners

#See ownership sheet

Railroad, , Abandoned

**SHIPPING MINE**

IDENTIFICATION

County No. **320**

Coal No. **6**

Quad. **Gillespie (200)**

Part **7**

County **Macoupin**

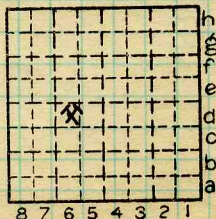

Sec. **32**

T. **7**  N.

R. **6**  W.

Index No.

COAL MINE OPERATOR

**2432.6d**





LOCATION AND ELEVATION

Location: J.C. Quade side R. R.  
 side Wabash and Illinois Traction R. R.  
 side Highway No.

on top. map Location sheet

Elevation: Method, 1. Est. (Topographic) 622 ft.  
 2. Inst. (kind Mistade) 624.72 ft.

By B.C. Park E.T.B Data sheet

DEPTH

|  |                                     |                |
|--|-------------------------------------|----------------|
| Authority <u>Illinois Coal Rept., 1882 - p. 50</u> | To coal                             | <u>309</u> ft. |
| Authority  | Rail to rail                        | _____ ft.      |
|  | Top of coal above rail. (Est. Rule) | _____ ft.      |
|  | To coal                             | _____ ft.      |

ALTITUDE OF TOP OF COAL

By estimated data \_\_\_\_\_  
 By instrumental data \_\_\_\_\_

313  
316 ft.

Thickness

Max. \_\_\_\_\_ in. Min. \_\_\_\_\_ in. Aver. 84 in.

GEOLOGICAL DATA

Mine notes, date \_\_\_\_\_  
 \_\_\_\_\_  
 \_\_\_\_\_  
 \_\_\_\_\_

Coop No. \_\_\_\_\_ Pyr. inv. \_\_\_\_\_ Coal Ash inv. \_\_\_\_\_

CHEMICAL DATA

|               |       |       |        |
|---------------|-------|-------|--------|
| Analyses Face | U. I. | B. M. | Others |
| Car           | U. I. | B. M. | Others |
| Org. Sulf     | U. I. | B. M. | Others |
| Ash fusion    | U. I. | B. M. | Others |
| Ash anal.     | U. I. | B. M. | Others |
|               | U. I. | B. M. | Others |

Classification

Misc. tests: Coking. \_\_\_\_\_ Cleaning \_\_\_\_\_ Boiler \_\_\_\_\_

Published descriptions:— None

Railroad, ~~Wabash, Ill.~~, Abandoned

IDENTIFICATION

County No. 320

Coal No. 6

Part 7

Quad. Gillespie (200)  
 County Macoupin

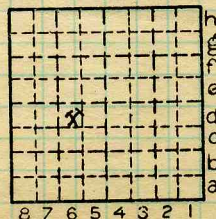

Sec. 32

T. 7 N.

R. 6 W.

Index No.

2432.6d

COAL MINE LOCATION AND DATA



Location and Elevation Data

Location: Exact Approximate  
(Approximate only if no trace of record of original exists)

Location by Bryan C. Parks  
Date 9-6-40 Notebook No. 646 Page 34-18  
Looseleaf ref. \_\_\_\_\_  
Map files No. 1-3-11

Description of Location

Position in sec., 1/4 sec., 40 acres

3075 feet from North line  
\_\_\_\_\_ feet from East line  
\_\_\_\_\_ feet from South line  
1850 feet from West line

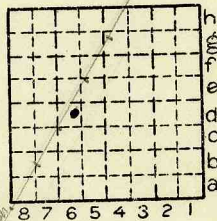

Sec. 32  
T 7 N.  
S. X  
R 6 X  
W.

*W. Va. R.R.*

Other description: \_\_\_\_\_  
\_\_\_\_\_

7' Coal at 309'  
Elev. top 316'

Farm \_\_\_\_\_  
No. \_\_\_\_\_  
Company Consolidated Coal  
Co.  
No. 6  
County No. 320

Elevation 624.72 ft.  
By B.C. Parks

Method: Level, transit, alidade, hand level

Elevation of 624.72  
Height of point above ground 0  
Date 9-6-40 Notebook 646 P. 34-18  
Looseleaf ref. \_\_\_\_\_

Map files No. 1-3-11  
Description of item: (drill hole, mine, etc.) SHIPPING MINE  
Abandoned mine at Staunton  
County Macoypin Quadrangle 200 Index No. 2432 D6

X  
X  
X  
X