



Location and Elevation Data

Location: Exact Approximate
(Approximate only if no trace of record of original exists)
Location by D.M.M. Film, 1938
Date..... Notebook No..... Page.....
Looseleaf ref.....
Map files No.....

Description of Location

Position in sec., 1/4 sec., 40 acres

.....feet from North line
.....feet from East line
.....feet from South line
.....feet from West line

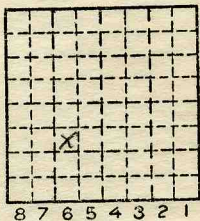

Sec. 14
T 19 N.
R 12 W.

Other description: L192

See WPA Sheet 1814 D6

date 1942

Farm.....
No.....

Company Lime Springs
Strip Mine

No.....
County No.....

Opened Nov. 1, 1938

Elevation.....ft.

By.....

Method: Level, transit, alidade, hand level

Elevation of.....

Height of point above ground.....

Date..... Notebook..... P.....

Looseleaf ref:.....

Map files No.....

Description of item: (drill hole, mine, etc.) Strip Mine

5'8" of # 7 coal

County Vermilion Quadrangle 149 Index No. 1814 C6



Mine originally operated by: (1) **Lime Springs Strip Mine**

Date
1938

Original name or number:
Illinois Coal Report _____ p.

LATER OPERATORS

Date	Operator	Name or No.
2		
3		
4		
5		
6		
7		
8		
9		
10		
11		
12		
13		
14		

*Also owners

#See ownership sheet

Railroad, Wagon, Strip, Idle, Abandoned **Strip**

IDENTIFICATION

County No. _____ Coal No. ⁴⁰7
 Coal Report No. L-182
 Quad. Danville 149
 County Vermilion

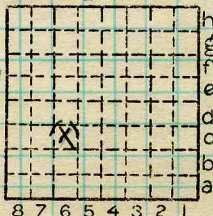

Sec. 14
 19 N.
 T. *
 R. 12 W.
 Index No. 1814 C6

COAL MINE OPERATOR



(Sheets) COAL PRODUCTION (Sheet)

Period						Tons	
Mo.	Day	Year	Mo.	Day	Year		
					1938		225
					1939		192
					1940		
					1941		
					1942		

SUMMARIES

No.	to	No.				

Railroad, Wagon, Strip, Idle, Abandoned

IDENTIFICATION

County No. _____ Coal No. 1940

Coal Report No. L-182 7

Quad. 149

County Vermilion

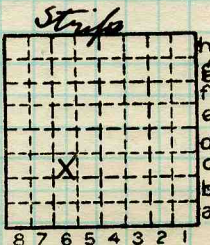

Sec. 14

T. 19 N.

R. 12 W.

Index No.

1814 C6

COAL MINE—PRODUCTION

ILLINOIS GEOLOGICAL SURVEY, URBANA

