



Location and Elevation Data

Location: Exact Approximate
 (Approximate only if no trace of record of original exists)
 Location by *Mine map in Coal Div. files Ext. June 30, 1937*
 Date..... Notebook No..... Page.....
 Looseleaf ref.....
 Map files No.....

Description of Location

Position in sec., 1/4 sec., 40 acres
 feet from North line
 feet from East line
 feet from South line
 feet from West line

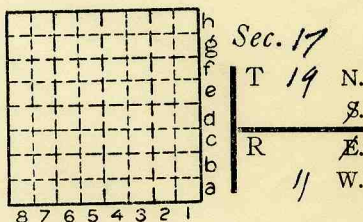

L-179
 Other description: *No. 6 coal*

Farm.....
 No.....
 Company.....
Schafer Bros Coal Co.
 No.....
 County No.....

Elevation..... ft.
 By.....

Method: Level, transit, alidade, hand level

Elevation of.....
 Height of point above ground.....
 Date..... Notebook..... P.....
 Looseleaf ref.....

Map files No.....
 Description of item: (drill hole, mine, etc.).....

County *Yermlion* Quadrangle *Panville* Index No. *1717*



Location and Elevation Data

Location: Exact Approximate
(Approximate only if no trace of record of original exists)
Location by D.M.M. Film, 1938 GMW
Date 1945 Notebook No. 667 Page 95-2854

Looseleaf ref.
Map files No. H-92-36 Map 4103.V4

Description of Location i 5.1-110 sheet 1

Position in sec., 1/4 sec., 40 acres

..... feet from North line
110 feet from East line
920 feet from South line
..... feet from West line

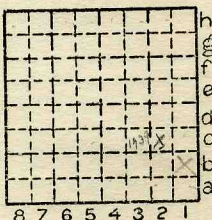

Sec. 17
T 19 N.
R 11 W.

Other description: A-179
1942

Farm.....
No.....
Company Schafer Bros.
Coal Co.
No.....
County No.....

Elevation..... ft.
By.....

Method: Level, transit, alidade, hand level

Elevation of.....
Height of point above ground.....
Date..... Notebook..... P.....
Looseleaf ref.....

Map files No.....
Description of item: (drill hole, mine, etc.) Slope Mine
50' to 5' 6" of #7 coal
County Vermilion Quadrangle 149 Index No. 1717 B2



Location and Elevation Data

Location: Exact Approximate
 (Approximate only if no trace of record of original exists)
 Location by GMW Mine map in Coal Division files - Ext. June 27, 1939
 Date 1945 Notebook No. 667 Page 95-285-1
 Looseleaf ref. _____
 Map files No. 14-92-36

Description of Location

Mouth of slope Position in sec., 1/4 sec., 40 acres
 _____ feet from North line
800 820 feet from East line } mine map.
810 890 feet from South line }
 _____ feet from West line
Pinshuff 50' East, 30' South of slope

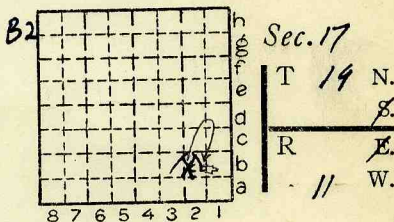

Other description: L-26 ? or L-119
No. 7 coal 32° (570) 7' 0"
#6 coal 64' (538) -
(Data by operators, 1945)
 Farm _____
 No. _____
 Company Schafer Bros. Coal Mine
 No. # 7
 County No. 678

Elevation 602.4 ft.
 By GMW

Method: Level, transit, alidade, hand level
 Elevation of Surf of grd at mouth of slope
 Height of point above ground _____
 Date _____ Notebook _____ P. _____
 Looseleaf ref. _____

Map files No. _____
 Description of item: (drill hole, mine, etc.) Slope mine - abd.

County Vermilion Quadrangle Danville Index No. 1717 B2



Mine originally operated by: (1) **Schafer Bros C. C.**

Date
1938

Original name or number: **#1**
Illinois Coal Report _____ p.

LATER OPERATORS

Date	Operator	Name or No.
2 1940	Schafer Bros.	#2
3 1941	Schafer Bros. C.C.	
4 1942	Schafer Bros.	#7
5 1943	Schafer Brothers C.C.	#7
6		
7		
8		
9		
10		
11		
12		
13		
14		

*Also owners

#See ownership sheet

Railroad, Wagon, Strip, Idle, Abandoned

Slope

IDENTIFICATION

County No. _____

Coal No. **7**

Coal Report No. **L-179**

Quad. **Danville 149**

County **Vermilion**

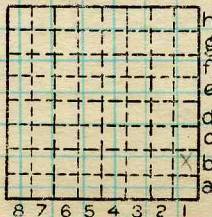

Sec. **17**

T. **19** N. #

R. **11** W. #

Index No. **171782**

COAL MINE OPERATOR



(Sheets) COAL PRODUCTION (Sheet)

Period						Tons	
Mo.	Day	Year	Mo.	Day	Year		
					1938		660
					1939		1 543
					1940		1 307
					1941		1 600
					1942		2 075
					1943		2 823
					1944		549
					1945		356

SUMMARIES

No.	to	No.				

Railroad, Wagon, Strip, Idle, Abandoned

IDENTIFICATION

County No. _____ Coal No. 1446
 Coal Report No. L-179 7
 Quad. Danville
 County Vermilion

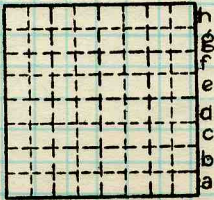

Sec. 17
 T. 19 N.
 R. 110 W.
 Index No.

1717 B2

