

2088



Form 180

PETERS

D5

mine index 2734

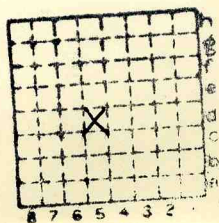

Sec. 2

T. 30 N. S.

R. 3 E. W.

Index No.



PETERS

Mine originally operated by: (1)

Date

Original name or number:

Illinois Coal Report p.

LATER OPERATORS

| Date | Operator | Name or No. |
|------|----------|-------------|
| 2 | | |
| 3 | | |
| 4 | | |
| 5 | | |
| 6 | | |
| 7 | | |
| 8 | | |
| 9 | | |
| 10 | | |
| 11 | | |
| 12 | | |
| 13 | | |
| 14 | | |

Harwin Coal
RW. 8-22-90

* Also owners # See ownership sheet

Railroad, Wagon, Idle, Abandoned

IDENTIFICATION

County No.

Coal No.



Quad.

Part

County

LIVINGSTON

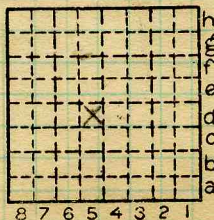

Sec. 2

T. 30 N. S.

R. 38 E. W.

Index No.

0602

COAL MINE OPERATOR