

Panther. Ok II #2.

K.I.

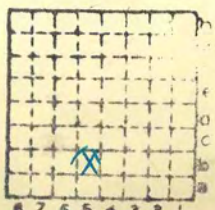

Sec. 21

T. 16 N. S.

R. 5 E. W.

Index No.

M. 3350

✓

~~21~~



Mine originally operated by: (1)

Lincoln Park C.M. Co.
Springfield.

Date 1901. L-1

Original name or number:
Illinois Coal Report p.

LATER OPERATORS

Date	Operator	Name or No.
2	1928 Panther Creek Mines, Inc	2

Quade

3
4
5
6
7
8
9
10
11
12
13
14

760' N 212' W of SE corner SE SW (1948) Plat sheet #1.

1946-OK

* Also owners # See ownership sheet

Railroad, Wagon, Idle, Abandoned Shaft 200'

LOCAL MINE

IDENTIFICATION

County No. 21
L-1

Coal No. 5

Quad. 158

Part 8

(1948) 5' 10"

County Sangamon

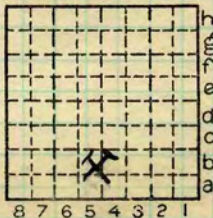

Sec. 21

T. 16 N.

R. 5 W.

Index No.

0921 B5

COAL MINE OPERATOR



Period						Tons		
Mo.	Day	Year	Mo.	Day	Year			
Local before 1941								
L-1	19	1	1941	12	31	1941	142 420	
L 1		1941	SHIPPING MINE					
					1942		140 197	
					1943		111 232	
					1944		100 905	
					1945		37 280	
					1946		36 113	
					1947		114 669	
			Shipping		1948		43 946	

SUMMARIES

No. to No.

Railroad, Wagon, Strip, Idle, Abandoned

IDENTIFICATION

County No. _____ Coal No. _____

Coal Report No. **E-1**

Quad. **Springfield**

County **Sangamon**

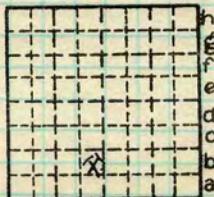

h
g
f
e
d
c
b
a

Sec. 21

T. 16 N.

S.

E.

R. 5 W.

Index No.

0921 B5

COAL MINE—PRODUCTION

ILLINOIS GEOLOGICAL SURVEY, URBANA



Location and Elevation Data

Location: Exact Approximate
 (Approximate only if no trace of record of original exists)

Location by W.B. Roe
 Date Apr. 23, 1931 Notebook No. 602 Page 11 # 86
 Looseleaf ref. _____
 Map files No. 12-83-13d

Description of Location

Position in sec., 1/4 sec., 40 acres

_____ feet from North line
 _____ feet from East line
 _____ feet from South line
 _____ feet from West line

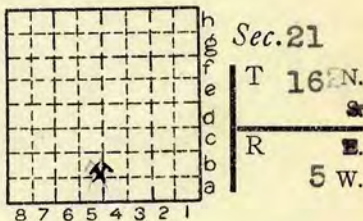

Other description: _____

Farm _____
 No. _____
 Company Panther Creek
Mines Inc.
 (Lincoln Pl. M. & C.)
 No. #2
 County No. 21 (L-1)

L-1 Elevation 577.0 ft.
 By W.B. Roe

Method: Level, transit, alidade, hand level

Alidade
 Elevation of Ground surface at shaft
 Height of point above ground _____

Date Apr. 23, 1931 Notebook 602 P. 11 # 86
 Looseleaf ref. _____

Map files No. 12-83-13d

Description of item: (drill hole, mine, etc.) Mine - 200' R to rail
#5 coal 5'8"

County Sangamon Quadrangle 158 Index No. 0921 B5



T.E.S. (569) ft.

Town, Springfield
Local Authority,

Surface alt.,
Depth to coal, 200 (204.5) ft.
Alt. top coal, (365) ft.
Thickness: Av. 70 (69) in.
Max. in., Min. in.

Level: Auth., L.P. C+B. Co.
Bull. 20

Method,

R. R., haul to Chi. Alton +
Chi. P. + St. L.

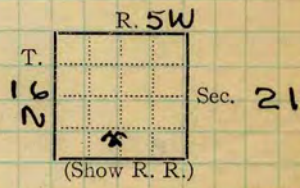

Location: authority,

1901 - Local
Auer #14 Operator

Mine Name or No.

19 Lincoln Park Coal + Brick Co. ^{in City} Lincoln Park

See map in files 23-31

Successor to (Receiver appointed) 7/18/25 - Springfield Jour.

Date

Succeeded by

Panther Creek Mines #2

Date

Succeeded by

Date

L-1

PRODUCTION.

19

700 as daily

Local production probably for own use for brick plant
Don't include

U. S. No.

Geol. Notes? No

Coop. No.

Coal secs? No

Analyses No.

10

include 24

Examined by

Ref.

Coal bed name: Local SHIPPING MINE
County Sangamon

Survey No.

Index No. 0921.41

K.—ACTIVE SHIPPING OR LOCAL COAL MINE.



LOCATION AND ELEVATION

Location: N side Yates Ave R. R.
W. side Walnut St. R. R.
side Highway No.

on top. map Location sheet

Elevation: Method, 1. Est. () ft.
2. Inst. (kind Mine map) 576.25 ft.

By Data sheet

DEPTH

Authority To coal ft.
Authority 1300m 381.18 (mine map) Rail to rail ft.
Top of coal above rail. (Est. Rule) ft.
To coal ft.

ALTITUDE OF TOP OF COAL

By estimated data
By instrumental data ft.

Thickness

Max. in. Min. in. Aver. in.

GEOLOGICAL DATA

Mine notes, date
Coop No. Pyr. inv. Coal Ash inv.

CHEMICAL DATA

Analyses Face U. I. B. M. Others
Car U. I. B. M. Others
Org. Sulf U. I. B. M. Others
Ash fusion U. I. B. M. Others
Ash anal. U. I. B. M. Others
U. I. B. M. Others

Classification

Misc. tests: Coking. Cleaning Boiler

Published descriptions:—

Railroad, Wagon, Idle, Abandoned

IDENTIFICATION

County No. 21 Coal No.
L-1 Part
Quad. Springfield
County Sangamon



Sec. 21

T. 16 N.
R. 5 W.
Index No.

0921 B5

COAL MINE LOCATION AND DATA

Illinois State Geological Survey

from Illinois State Journal

8/28/46 Panther Creek No. 2, closed since
3/30/45 will be reopening
Shaft at North Grand & Walnut St. Rd.

4/6/66 - city wants remaining structures
demolished. Report has it that shaft
is filled

7/68 1300 N. Walnut
and North Mine 6/68 Panther Creek No. 5
photos show structures at these
sites, mine structures

from the Sangamon Valley Collection, Lincoln
Library, Springfield, IL

By CAC Date 9/93

Quadrangle _____

County Sangamon Sec. _____ T. _____ R. _____

11. 3350

