

CONSOLIDATED COAL CO.
 "DORSEY MINE"

Mine Index 2908

Hoffin

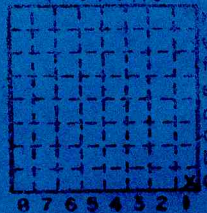

Sec. 13

T. 8	N.
	S.
R. 7	E.
	W.
Index No.	

1713 A1

Mine originally operated by: (1)

Date

1882

B.L. Dorsey

Original name or number:

Illinois Coal Report 1882 p. 50

LATER OPERATORS

Date	Operator	Name or No.
2 1885	Dorsey Coal Co.	Dorsey
3 1887	Consolidated Coal Co.	"
4 1888	(Idle, eventually abandoned)	
5		
6		
7		
8		
9		
10		
11		
12		
13		
14		

*Also owners

#See ownership sheet

Railroad, Wagon, Strip, Idle, Abandoned

IDENTIFICATION

County No. 315 ?

Coal No.

6

Coal Report No. _____

Quad. Gillespie

County Macoupin

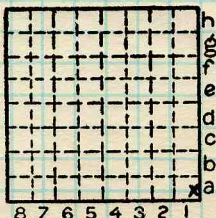

Sec. 13

T. 8 N.

R. 7 E.

Index No.

1713 A1

COAL MINE OPERATOR



~~FIELD NOTES~~

Illinois State Geological Survey

COAL PRODUCTION

Tons

B.L. Dorsey & Son	1882	50,000
	1883	50,000
	1884	90,210
Dorsey Coal Co.	1885	86,000
	1886	60,000
Consolidated Coal Co.	1887	17,919
(Idles)	1888	- - -
"	1889	- - -

(No record from 1890 on)

By S. K. Danner Date 4/84

Quadrangle Gillespie

County Macoupin Sec. 13 T. 8N R. 7W

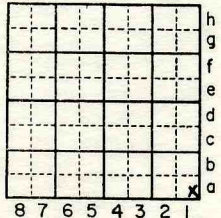



LOCATION AND ELEVATION

Location: West side C, C, C, & St, Louis
 side
 side Highway No.

R. R.
 R. R.

on top. map Location sheet

Elevation: Method, 1. Est. (Topo map) 660 ft.
 2. Inst. (kind Alidade) 659.77 ft.

By	Data sheet
DEPTH	
Authority 1883-87 Coal Reports	To coal 346 ft.
Authority	Rail to rail ft.
Top of coal above rail. (Est. Rule)	ft.
	To coal ft.

ALTITUDE OF TOP OF COAL	
By estimated data	
By instrumental data	314 ft.

Thickness			
Max.	in. Min.	in. Aver.	in.
		90	

GEOLOGICAL DATA

Mine notes, date NA
 Coop No. Pyr. inv. Coal Ash inv.

CHEMICAL DATA

Analyses	Face	U. I.	B. M.	Others
Car		U. I.	B. M.	Others
Org. Sulf		U. I.	B. M.	Others
Ash fusion		U. I.	B. M.	Others
Ash anal.		U. I.	B. M.	Others
		U. I.	B. M.	Others

Classification

Misc. tests: Coking. Cleaning Boiler

Published descriptions:—

Railroad, Wagon, Idle, Abandoned

IDENTIFICATION

County No. 315 ? Coal No. 6 Part
 Quad. Gillespie
 County Macoupin

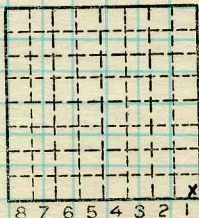

Sec. 13
 T. 8 N.
 R. 7 W.
 Index No. 1719 Al

COAL MINE LOCATION AND DATA

FIELD NOTES

Illinois State Geological Survey

1884 Coal Report:

B. L. DORSEY & SON'S SHAFT.

This shaft is located within the corporate limits of Gillespie, and on the line of the Indianapolis and St. Louis Railroad. The shaft is 346 feet deep, the coal having an average thickness of $7\frac{1}{2}$ feet, and the works are opened on the double-entry plan. The air is split for each set of entries. The company employs, on an average, 80 miners. This company has sunk an escapement shaft during the year, and put up a 4-foot Murphy fan for ventilating purposes. The coal is hoisted by twin engines, 16x30, of Litchfield manufacture. The engines are on first motion, the hoisting drum 8 feet in diameter, ropes $1\frac{1}{8}$ inches. Everything is in first-class order around the mine.

B. Dorsey, Manager; Alexander Butters, Underground Manager.

1885 Coal Report:

DORSEY COAL CO.

This shaft has not been worked since the 1st of March, owing to the strike in the Staunton district. The underground works are in good condition; ventilation good, secured by a Murphy fan. Ladders have not yet been put into the new escapement shaft, but a notice has been served on the company to have them supplied.

S. Dorsey, Superintendent.

A. Butters, Manager.

									h
									g
									f
									e
									d
									c
									b
								X	a
8	7	6	5	4	3	2	1		

By S.K.D. Date 4/84

Quadrangle Gillespie

County Macoupin Sec. 13 T 8N R 7W



"Dorsey Mine about 395' deep. Airstaft on E. side of C.C.C. & St. L. R.R. and hoisting shaft was on W. side. Hit rock top to W," (reported by old miners now employed by Superior Coal Co., Gillespie.

Spott, A.E.; J.N. Payne

COUNTY NO. 315
Sec 1813

Date Feb. 4, 1941 T. 8N R. 6W

Quad. 200 (Gillespie) Part.....

County Macoupin Index No. 1719 H. 8

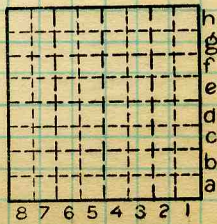

FIELD NOTES
Illinois State Geological Survey

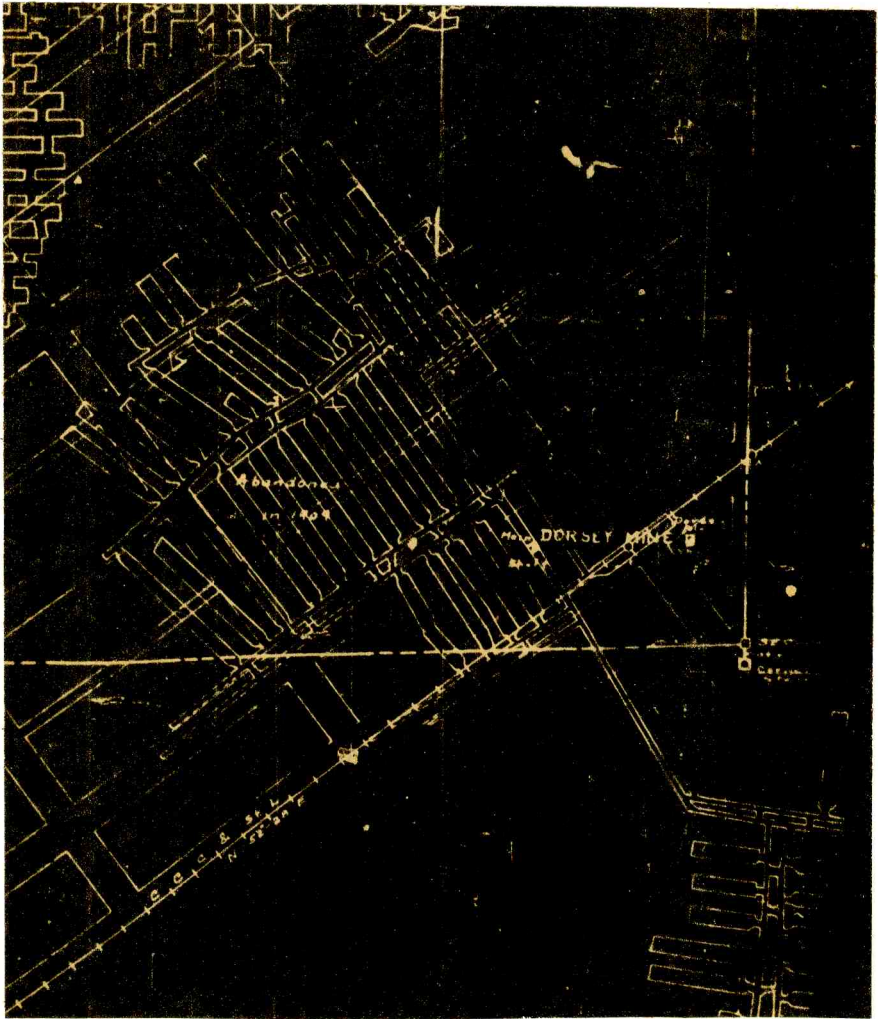

"Dorsey Mine"....main shaft
 and air shaft location

By SKD Date 4/84

Quadrangle Gillespie

County Macoupin Sec. 13 T 8N R 7W

									h
									g
									f
									e
									d
									c
									b
									a
8	7	6	5	4	3	2	1		