



Form 180

w. Puckett Mine

L1

1.

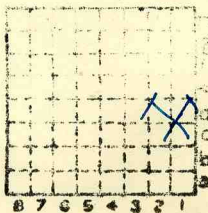

Sec. 34

T. 1 ~~4~~ S.

R. 10 ~~4~~ W.

Index No.



Location and Elevation Data

Location: Exact Approximate
(Approximate only if no trace of record of original exists)
Location by Dept Mines & Minerals
Date Notebook No Page
Looseleaf ref.
Map files No.

Description of Location

Position in sec., 1/4 sec., 40 acres

feet from North line
feet from East line
feet from South line
feet from West line

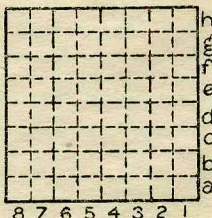

Sec. 34
T N.
1 S.
R E.
10 W.

Other description: NESE L-1
Sunk 1930

Farm No.
Company William Puckett Mine
No. #1
County No. 1

Elevation ft.

By

Method: Level, transit, alidade, hand level

Elevation of

Height of point above ground

Date Notebook P

Looseleaf ref.

Map files No.

Description of item: (drill hole, mine, etc.) Slope Mine

60" to 42" of #6 coal LOCAL MINE

County 36" of #6 1938-39 Quadrangle Waterloo Index No. 0134



Mine originally operated by: (1) **William Puckett Mine**

Date  
**1936 L-1**

Original name or number: **#1**  
Illinois Coal Report **1936** p.

LATER OPERATORS

Date	Operator	Name or No.
2		
3		
4		
5		
6		
7		
8		
9		
10		
11		
12		
13		
14		

\* Also owners

#See ownership sheet

Railroad, Wagon, Idle, Abandoned **Slope Mine**

IDENTIFICATION **L-1**  
 County No. **1** Coal No. **6**  
 Part  
 Quad. **Waterloo**  
 County **Monroe**

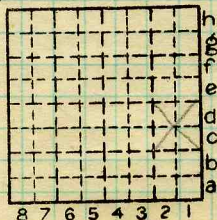

Sec. **34**  
 T. **1** S. **E**  
 R. **10** W. **E**  
 Index No.  
**0134**

COAL MINE OPERATOR  
LOCAL MINE