

B & F cc.

L 4

✓ m → 4098

502

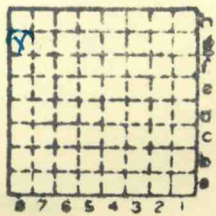

Sec. 21  
T. 9  
R. 4  
Index No.



Mine originally operated by: (1) Rock Creek Coal Co.

Date 1936

Original name or number:  
Illinois Coal Report 1936 p. operator's report 1948

LATER OPERATORS

Date	Operator	Name or No.
2 1940	New Era Coal Co.	
3 1944	Morning Star Coal Co.	
4 1945	B. & F. Coal Co. R.R.#2 Marion, Ill.	
5		
6		
7		
8		30,792 tons
9		
10		
11		
12		
13		
14	Location shown in NE NE (1948) of Sec 20?	

\*Also owners

#See ownership sheet

40' coal (1948)

Railroad, Wagon, Strip, Idle, Abandoned

Slope Mine

IDENTIFICATION

County No. \_\_\_\_\_

Coal No. 6

Coal Report No. L-4

Quad. Marion (1948)

County Williamson

5'6"

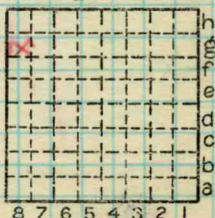

Sec. 21

T. 9 S.

R. 4 E. W.

Index No.

0821 68

COAL MINE OPERATOR



Period				Tons			
Mo.	Day	Year	Mo.	Day	Year		
		1939					283
		1940					1639
		1941				Idle	
		1942					255
		1943				Idle	
		1944					5800
		1945			(Marning Star)		8000
		1945			(B. & F. Coal Co.)		783
		1946					22949
		1947					35000
		1948					30792

SUMMARIES

No. to No.

Railroad, Wagon, Strip, Idle, Abandoned

SLOPE

Sec. 21

IDENTIFICATION

County No. \_\_\_\_\_

Coal No. \_\_\_\_\_

Coal Report No. L4



Quad.

County Williamson

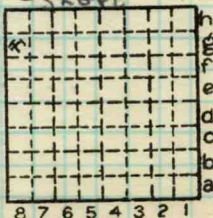

T. 9 N.  
 S. 4 E.  
 R. 4 W.

Index No.

0821 G8

COAL MINE—PRODUCTION

ILLINOIS GEOLOGICAL SURVEY, URBANA



Location and Elevation Data

Location: Exact Approximate  
(Approximate only if no trace of record of original exists)  
Location by Dept Mines & Minerals  
Date Notebook No. Page  
Looseleaf ref.  
Map files No.

Description of Location

Position in sec., 1/4 sec., 40 acres

feet from North line  
feet from East line  
feet from South line  
feet from West line

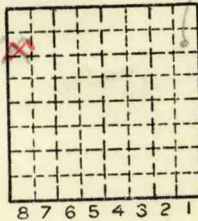

Other description: L-4

Farm  
No.  
Company (Rock Creek Coal Co.)  
B & F Coal Co  
No.  
County No.

Elevation ft.

By

Method: Level, transit, alidade, hand level

Elevation of  
Height of point above ground  
Date Notebook P.  
Looseleaf ref.

Map files No.

Description of item: (drill hole, mine, etc.) Slope mine

County Williamson Quadrangle Marion Index No. 0821.67

221

1939