

Big Three C.C.,
"Little Bird"

4440

L-214

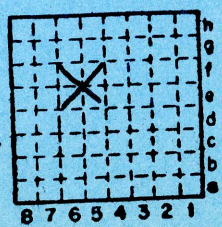

h Sec. 11
g
f
e
d
c
b
a
T. 9 N.
R. 1 E.
Index No. W.

0511

Mine originally operated by: (1)

Date

1955

CRANEVILLE C.C.

Original name or number:

Illinois Coal Report

p. 56

LATER OPERATORS

Date

Operator

Name or No.

2 1956 Big 3 C.C.

"Little Bird"

3

4

5

6

7

8

9

10

11

12

13

14 15' to 5' of No. 5 coal - D.M.M. 10/57

Loc from D.M.M.

*Also owners

#See ownership sheet

Railroad, Wagon, Strip, Idle, Abandoned 1956

IDENTIFICATION

County No. _____

Coal No. _____

Coal Report No. L-214

5

Quad.

County

Williamson

COAL MINE OPERATOR

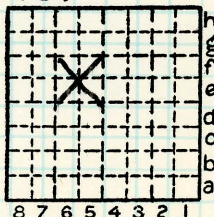

Sec. 11

T. 9 N. S.

R. 1 E. W.

Index No.

0511



(Sheets) COAL PRODUCTION (Sheet)

Period				Tons		
Mo.	Day	Year	Mo.	Day	Year	
					1955	616
					1956	3 628
idle after Nov.						
Aban'd 11/56 - DMM 10/57						

SUMMARIES

No. to No.

Railroad, Wagon, Strip, Idle, Abandoned 1956

IDENTIFICATION

County No. _____

Coal No.

Coal Report No. L-214

Quad.

County Williamson

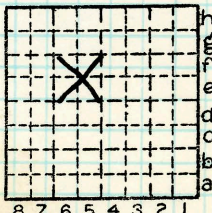

Sec. 11

T. 9 N.
R. 1 E.
W.

Index No.

0511

COAL MINE—PRODUCTION

ILLINOIS GEOLOGICAL SURVEY, URBANA

Co. No. _____ County 9A Sec. 11 T. 09S R. 01E T.&R.

Company Big 3 CC No. _____ Farm Little Bird No. _____

Elev. _____ of _____ by _____ Total depth _____ Year '55

For C Method T Result A '56 Type log _____ Core desc. _____

Stripped _____ Analysis _____ Confd. _____ Publ. _____

Location SE NW 11-9S-1E - D.M.M. 10/57

Core logged _____ by _____

Remarks: L-214

KEY BEDS

Code	Name	Depth	Thk.	Elev.
	<u>5</u>	<u>15'</u>	<u>5'</u>	

Correlations
by _____ basis _____
Date _____ Quad. _____
County Williamson Co. No. _____

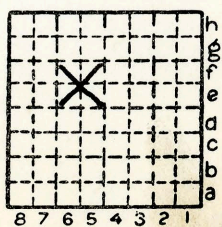

Sec. 11
T. 9 N.
R. 1 E.
W.