



Form 180

R -F

New Royal ce

L b.

206

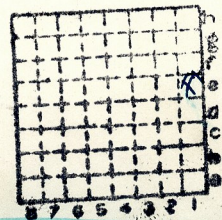

Sec.	8
T.	1 N.
R.	8 E.
	W.
Index No.	

Mine Index 3504



Mine originally operated by: (1)

Date L-6 Royal Coal & Mng. Co.

1902± Original name or number: Royal mine
Illinois Coal Report p.

LATER OPERATORS

Date Operator Name or No.

2 GHE. Coal Co.

8 1939 New Royal Coal Co.

4 abd '43.

6

7

8

9

10

11

12

13

14

* Also owners

#See ownership sheet

Railroad, Wagon, Idle, Abandoned

Shaft Mine

LOCAL MINE

IDENTIFICATION L-6

County No. 206

Coal No. 6

Quad. 225d

Part

County St. Clair

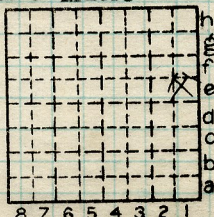

Sec. 8

T. 1 N. S.

R. 8 E. W.

Index No.

COAL MINE OPERATOR

0708.E1



New Royal Coal Co.

(Sheets)

COAL PRODUCTION

(Sheet)

Period						Tons	
Mo.	Day	Year	Mo.	Day	Year		
		1939			G. E. Mine	1	550
		1939			New Royal Coal Co.	23	336
		1940				25	277
		1941				10	147
		1942				5	555
		1943			Idle		
							2488 6

SUMMARIES

No.	to	No.

Railroad, Wagon, Idle, Abandoned

IDENTIFICATION **L-6**

LOCAL MINE

County No. **206** Coal No. **6**

Quad. **225d** Part

County **St. Clair**

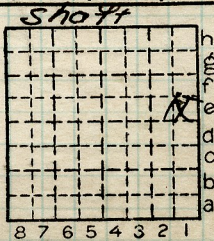

Sec. **8**

T. **1** N. **S**

R. **8** W. **F**

Index No.

COAL MINE—PRODUCTION

0708.E1



LOCATION AND ELEVATION

Location: 5 side R. R.
 side R. R.
 side Highway No.

on top. map Location sheet

Elevation: Method, 1. Est. (_____) _____ ft.
 2. Inst. (kind PT) 580.4 ft.

By E. F. T. 1387-12 Data sheet

DEPTH

Authority To coal 196 ft.
 Authority Rail to rail _____ ft.
 Top of coal above rail. (Est. Rule) _____ ft.
To coal 198 ft.

ALTITUDE OF TOP OF COAL

By estimated data _____
 By instrumental data PT 382.4 ft.

Thickness

Max. in. Min. in. Aver. 84 in.

GEOLOGICAL DATA

Mine notes, date _____

Coop No. Pyr. inv. Coal Ash inv.

CHEMICAL DATA

Analyses Face	U. I.	B. M.	Others
Car	U. I.	B. M.	Others
Org. Sulf	U. I.	B. M.	Others
Ash fusion	U. I.	B. M.	Others
Ash anal.	U. I.	B. M.	Others
	U. I.	B. M.	Others

Classification

Misc. tests: Coking. Cleaning Boiler

Published descriptions:—

Railroad, Wagon, Idle, Abandoned Shaft

LOCAL MINE

IDENTIFICATION L-6

County No. 206

Coal No. 6

Quad. 225d

Part

County

St. Clair

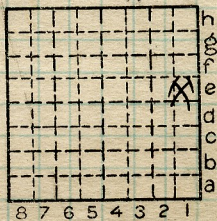

T. 1 N. _____
 S. _____
 R. _____
8 W. _____
 Index No.

COAL MINE LOCATION AND DATA

0708.E1



Location and Elevation Data

Location: **Exact** **Approximate**
 (Approximate only if no trace of record of original exists)

Location by E.F.T
 Date..... Notebook No..... Page.....
 Looseleaf ref.....
 Map files No. 13-87-12

Description of Location

Position in sec., 1/4 sec., 40 acres

.....feet from North line
feet from East line
feet from South line
feet from West line

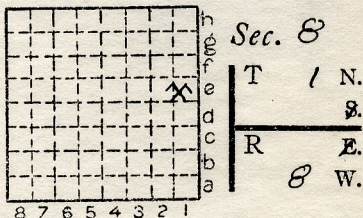

Other description: L-6

Farm.....
 No.....
Company New Royal Coal Co.
 No.....
 County No. 206

25277

Elevation.....ft.

By.....

Method: Level, transit, alidade, hand level

Elevation of.....

Height of point above ground.....

Date..... Notebook..... P.....

Looseleaf ref.....

Map files No.....

Description of item: (drill hole, mine, etc.) 569 ft

County St. Clair Quadrangle 225d Index No. 0708E1