



Location and Elevation Data

Location: Exact Approximate
(Approximate only if no trace of record of original exists)
Location by DMM. film 1938
Date..... Notebook No..... Page.....

Looseleaf ref.....
Map files No..... Mine map Coal Div. files Ext. Jan 14, 1941
Markunas #2 - shows old works

Description of Location

Position in sec., 1/4 sec., 40 acres

.....feet from North line
.....feet from East line
.....feet from South line
.....feet from West line

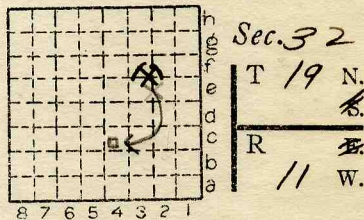

Other description: L-115
17' to 5' of #7
~~state - #7~~
ABD - 1941

Farm.....
No.....
Company Markunas
son
No. #1
County No. 971

SUNK OCT 12, 1937

Elevation.....ft.

By.....

Method: Level, transit, alidade, hand level

Elevation of.....

Height of point above ground.....

Date..... Notebook..... P.....

Looseleaf ref.....

Map files No.....

Description of item: (drill hole, mine, etc.) SHOPS L-115 NOT USED
17' to 5' of #7 (DMM film 1938) ABD

County Vermilion Quadrangle Danville Index No. 1732 ~~#3~~



Mine originally operated by: (1) Del Valley Coal Co.

Date 19~~35~~³³ L-115

Original name or number:
Illinois Coal Report 1936 p.

LATER OPERATORS

| | Date | Operator | Name or No. |
|----|------|-------------------|----------------------|
| 2 | 1934 | Del Valley C.C. | # 2 |
| 2 | 1937 | Markunas & Son | (?) 1936 # 3 # 1 (?) |
| 3 | 1938 | Markunas Coal Co. | |
| 4 | | | |
| 5 | | | |
| 6 | | | |
| 7 | | | |
| 8 | | | |
| 9 | | | |
| 10 | | | |
| 11 | | | |
| 12 | | | |
| 13 | | | |
| 14 | | | |

also 1939

* Also owners #See ownership sheet

Railroad, Wagon, Idle, Abandoned Slope Mine

IDENTIFICATION 1940

County No.

Coal No. 7

Quad. Danville

Part

County Vermilion

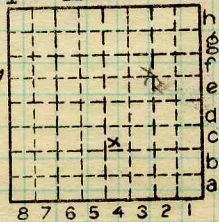

Sec. 32
 19 N.
 T. #
 R. 11W. #
 Index No.
 1732c4

COAL MINE OPERATOR LOCAL MINE



(Sheets) COAL PRODUCTION (Sheet)

| Period | | | | Tons | | |
|--------|-----|------|-----|------|------|-----|
| Mo. | Day | Year | Mo. | Day | Year | |
| 19 | 33 | = | | | | 160 |
| | | | | | | 50 |
| 19 | 34 | = | | | | 79 |
| | | | | | | 983 |
| | | | | | | 657 |

| SUMMARIES | | |
|-----------|----|-----|
| No. | to | No. |
| | | |

Railroad, Wagon, Strip, Idle, Abandoned

Slope

Sec. 32

IDENTIFICATION

County No. _____

Coal No. _____

Coal Report No. *L-115*

7

Quad. *149*

County *Vernon*

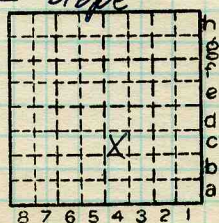

T. *19* N.
R. *11* E.
W.

Index No.

1732 C4

COAL MINE—PRODUCTION

ILLINOIS GEOLOGICAL SURVEY, URBANA

