

DEPTH TO COAL : 30'
THICKNESS : 5'
FROM 1960 M+M REPORT

NO TIPPLE

PIT 1 OPEN 8-59 CLOSED 2-60
PIT 2 OPEN 4-60 CLOSED 8-60

Loc - DMM 1/60

Pit # 1 NE 1/4 Sec. 11 ←

Prob. No. 6

Pit # 2 NE SW sec 13

Probably No. 5 (from Circ. 228 map)

H & V Coal Company, Mine # 1

ISGS Mine Index #4595

Coal Rept. # L-111

Saline

PIT 2
SEC 13
FROM 1960
M+M REPORT

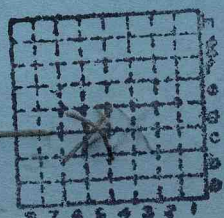

Sec. 11+13

T. 10 S.

R. 7 E.

Index No.

Mine originally operated by: (1)

(H+M Coal Co # 1)

Date

1959

Original name or number: H & V Coal Co., # 1
Illinois Coal Report 1959 p. 20

LATER OPERATORS

Date

Operator

Name or No.

April

2

1960 - H+V C C # 1 (p. 7 # 2)

3

4

5

6

7

8

9

10

11

12

13

14

*Also owners

#See ownership sheet

Railroad, Wagon, Strip, Idle, Abandoned

IDENTIFICATION

County No. _____

Coal No.

Coal Report No. L-111

Quad.

County Saline

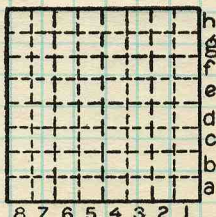

Sec. 11 & 13

T. 10 S.

R. 7 E.

Index. No.

COAL MINE OPERATOR



Period				Tons	
Mo.	Day	Year	Mo.	Day	Year
					1959
					10 766
					1960
					26 772
					19 007

Pit # 1 abn - Feb 1960

Pit # 2 " - Aug 1960

Pit 2 abn. 4/61

discrepancy - Pit 2

Coal Report L-107

SUMMARIES

No. to No.

Railroad, Wagon, Strip, Idle, Abandoned

IDENTIFICATION

County No. _____

Coal No. _____

Coal Report No. L-111

Quad.

County Saline

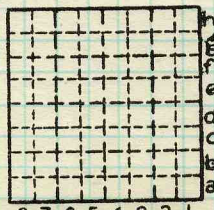

Sec. 11 + 13

T. 10 S. _____

R. 7 E. _____

Index No.

COAL MINE-PRODUCTION

ILLINOIS GEOLOGICAL SURVEY, URBANA



FORM 180 W

October 7, 1981 Rudement Quadrangle- Quadrant 12
John Nelson and D.K. Lumm. Most notes were taken by
Lumm this day.

"H. and V. Pit No. 1"

The Mined-Out Area Map shows a mine with an indefinite boundary, labelled "H. and V. Coal Co. Pit No. 1" in the NE $\frac{1}{4}$ NE $\frac{1}{4}$ Section 11, T. 10S- R. 7E, Salt County. This is now a level pasture and, if this was a strip mine, it has the best job of reclamation I have ever seen. There are no signs of any tipple, footings, machinery, gob pile, or other indications of underground mining either. It is possible that the No. 5 or No. 6 Coal was mined underground, but no field evidence exists of a mine.