



Form 180

Lanham Coal Co., #1
USGS Index 3270.

792

L-14

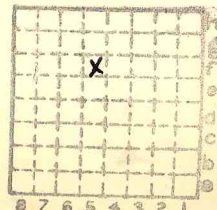

Sec 34

T. 9 S.

R. 5 E.

Index No.
0934 P5



Mine originally operated by: (1)

Date

1936 Carrier Mills Coal Co.

Original name or number:

Illinois Coal Report

D. operator's report 1948

LATER OPERATORS

Date

Operator

Name or No.

2 1948 B+W Coal Co Mine #2
P.O. Box 385 Carrier Mills, Illinois

3
4 July 1949 LIANHAM COAL CO.
5 Eldorado, Ill.

No. 1

11,034 tons

14 Location shown in SE NW (1948)

*Also owners

#See ownership sheet

Railroad, Wagon, Strip, Idle, Abandoned

Slope

IDENTIFICATION

County No. 492

Coal No. 5

Coal Report No. L-14

Quad. Harrisburg (1948) 4'10"
County Saline

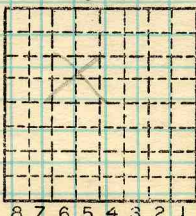

Sec. 34

T. 9 S.

R. 5 W.

Index No.

093495

COAL MINE OPERATOR



Carrier Mtns Coal Co.

(Sheets) COAL PRODUCTION (Sheet)

Period						Tons	
Mo.	Day	Year	Mo.	Day	Year		
		1939				24	910
		1940				49	725
		1941				18	826
		1942			Idle		
		1943					
		1944					
		1945					
		1946					
		1947					
		1948				11	034
		1949			Local (Jan.-June)	6	190
		1949			Shipping (July-Dec.)	21	297
		1950			Shipping	23	776
		1951			"	28	274
		1952			(Local)	26	115
		1953			Abnd	33	734

} 27,487

SUMMARIES

No. to No.

Railroad, Wagon, Strip, Idle, Abandoned

Slope

Sec. 34

IDENTIFICATION

County No. 492

Coal No.

Coal Report No. L-14

Quad. Harrisburg

County Saline

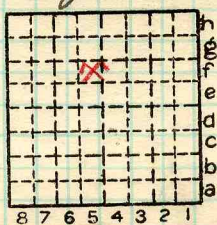

T. 9

R. 5

Index No.

0934 #5

COAL MINE—PRODUCTION

ILLINOIS GEOLOGICAL SURVEY, URBANA

Location and Elevation Data

Location: Exact Approximate
(Approximate only if no trace of record of original exists)
Location by E.F.T. (In field)
Date Notebook No. Page
Looseleaf ref.
Map files No.

Description of Location

Position in sec., 1/4 sec., 40 acres

feet from North line
feet from East line
feet from South line
feet from West line

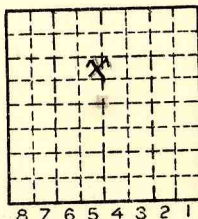

Sec. 34

Table with 2 columns and 2 rows: T 9 N, R 5 E, W.

Other description: L-14 1/2 mile W of NS road on E sec. line.

SE/NW

Farm No.
Company Carrier Mills Coal Company
No.
County No. 792

Elevation 405 ft.
By EFT

Method: Level, transit, alidade, hand level
TM

Elevation of
Height of point above ground
Date Notebook P.
Looseleaf ref.

Map files No.
Description of item: (drill hole, mine, etc.) Slope Mine

County Saline Quadrangle Harrisburg Index No. 0934 f5

Location and Elevation Data

Location: Exact Approximate
 (Approximate only if no trace of record of original exists)
 Location by E.F.T. (in field)
 Date..... Notebook No..... Page.....
 Looseleaf ref.....
 Map files No.....

Description of Location

Position in sec., 1/4 sec., 40 acres

..... feet from North line
 feet from East line
 feet from South line
 feet from West line

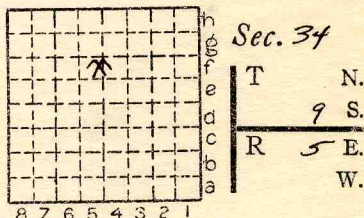

Other description: L-14

Farm.....
 No.....
 Company Carrier Mills Coal Co.
 No.....
 County No. 792

49725
 Elevation 405 ft.
 By EFT
 Method: Level, transit, alidade, hand level
T.M.

Elevation of.....
 Height of point above ground.....
 Date..... Notebook..... P.....
 Looseleaf ref.....

Map files No.....
 Description of item: (drill hole, mine, etc.) Slope Mine

County Saline Quadrangle Harrisburg Index No. 0934F5