

hoc. in sec. needs to be checked.
hoc. sheets shows G 2

Cherry Hill C.C.

COUNTY No. 1682

Mine Index 4130

WILLIAMSON

L-42

								h
								g
								r
								e
								d
								s
								b
								a
								1
								2
								3
								4
								5
								6
								7
								8
								9
								0

Sec. 30
T. 9 N.E.
R. 4 E.
Index No. W.F.

Mine originally operated by:



(1) **KENNETH McDONALD**

Date

1936

Original name or number:

Illinois Coal Report 1935 p. 256

LATER OPERATORS

Date	Operator	Name or No.
2 1937	JESSE ORMENT COAL Co.	
3 1939	CHERRY Hill MINE	
4 1949	Cherry Hill Coal Co.	
5 Abnd Feb 1958		
6		
7		
8		
9		
10		
11		
12		
13		
14	NE NE (48 operator rept)	

*Also owners

#See ownership sheet

Railroad, Wagon, Strip, Idle, Abandoned

SLOPE

Show here 1940

IDENTIFICATION

County No. 1682

Coal No. 5

Coal Report No. L-42

Quad. MARION

□
4'6"
(48)

County WILLIAMSON

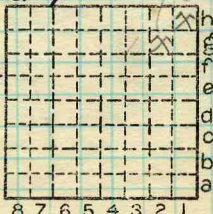

Sec. 30

T. 9 N. S.

R. 4 E. W.

Index No.

COAL MINE OPERATOR

0830



Cherry Hill

COAL PRODUCTION

(Sheets)

(Sheet)

	Period			Tons
	Mo.	Day	Year	
			1935	1 000
LOCAL			1936	2 560
			37	3 574
			38	4 850
			39	8 181
			40	10 933
			41	11 979
			42	13 714
			43	14 995
			44	16 720
			45	19 628
			46	14 813
			47	21 831
Shipping			48	18 939
			49	15 137
			50	33 214
			51	15 386
			52	9 629
LOCAL			1953	5 248
			1954	8 487
Shipping			1955	13 658
			1956	10 873
			1957	12 376
LOCAL			1958	4 698
Abnd Feb 1958				

SUMMARIES

No.	to	No.

Railroad, Wagon, Idle, Abandoned *Slope*

IDENTIFICATION

2-42
 County No. 1682 Coal No. 5 - 4'6"
 102' deep
 Quad. MARION Part
 County WILLIAMSON

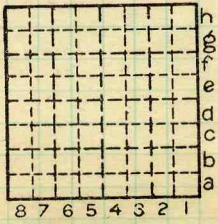

Sec. 30
 T. 9 N.
 R. 4 E.
 W.
 Index No.