

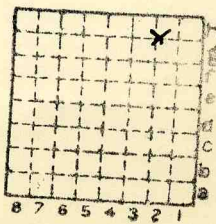

Form 180

Mitchell + Brown
(MITCHELL & BEEMER)
L-16

mi 2588



Sec. 16

T. 31 N. ~~2~~

R. 3 E. ~~1~~

Index No.





Mine originally operated by: (1)

Date 1925 L-16

Mitchell & Beemer
Kangley

Original name or number:

Illinois Coal Report _____ p.

LATER OPERATORS

Date Operator Name or No.

2 Mitchell & Brown J.C. Quade

3

4

5

6

7

8

9

10

11

12

13

14

* Also owners # See ownership sheet

Railroad, Wagon, Idle, Abandoned

SR 25 NE 1/4

LOCAL MINE

IDENTIFICATION L-16

County No.

Coal No. 7

Quad. 80

Part 5

County

LASALLE

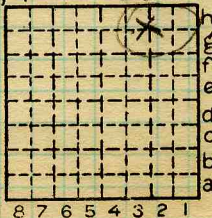

Sec. 16

T. 31 N.

R. 3 E

Index No.

2816H3

COAL MINE OPERATOR



Location and Elevation Data

Location: Exact Approximate
 (Approximate only if no trace of record of original exists)
 Location by Dept. Mines & Minerals
 Date 1940 Notebook No. Page
 Looseleaf ref.
 Map files No.

Description of Location

Position in sec., 1/4 sec., 40 acres

..... feet from North line
 feet from East line
 feet from South line
 feet from West line

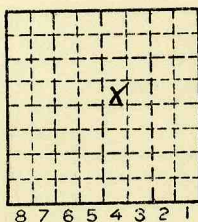

Sec. 16
 T 31 N.
 S.
 R 3 E.
 W.

Other description: L-16
NE cor. W. 1/2 NE 1/4

Farm.....

No.....

Company Mitchell & Brown
Coal Co.

No. 1

County No.....

1942 -
 1941 - 669
 1940 Prod. 788

Elevation..... ft.

By.....

Method: Level, transit, alidade, hand level

Elevation of.....

Height of point above ground.....

Date..... Notebook..... P.....

Looseleaf ref.....

Map files No.....

Description of item: (drill hole, mine, etc.) Shaft Mine

47' to 3' 8" of #6

County LaSalle Quadrangle Streator Index No. 2816