

2089



Form 180

Consolidated cc, #9

mi # 2895

317

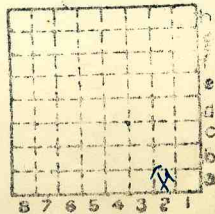

Sec. 2

T.	7	N.
R.	6	W.

Index No.

J



Mine originally operated by: (1) **Mt. OLIVE COAL MINING Co**  
 Date **1882** **Mt. OLIVE**

Original name or number:  
 Illinois Coal Report \_\_\_\_\_ p. \_\_\_\_\_

LATER OPERATORS

Date	Operator	Name or No.
2	1884 ELLSWORTH C. & M. Co.	9
3	1887 CONSOLIDATED COAL Co.	9.
4	:	
5		
6		
7		
8		
9		
10		
11		
12		
13		
14		

\* Also owners # See ownership sheet

Railroad, ~~W. & A. R. R.~~, Abandoned

**SHIPPING MINE**

IDENTIFICATION

County No. **317** Coal No. **6**  
 Quad. **201 (Mt. Olive)** Part **9.**  
 County **MACOUPIN**

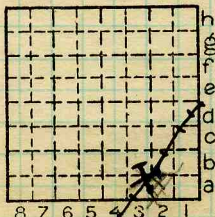

Sec. **2**  
 T. **7** N.  
 R. **6** W.  
 Index No.

COAL MINE OPERATOR

**2402.3A**



LOCATION AND ELEVATION

Location: J.C. Quade side R. R.  
W side Illinois, Traction, Wabash, & L. & M. R. R.  
 side Highway No.

✓ on top. map Location sheet ✓

Elevation: Method, 1. Est. (Topographic) ft. 685  
 2. Inst. (kind Alidade) ) 683.24 ft.

By E.T.B. B.C.P. Data sheet

DEPTH

Authority Ill. Coal Rept. - 1882, p. 50 To coal 416 ft.  
 Authority Rail to rail \_\_\_\_\_ ft.  
Top of coal above rail. (Est. Rule) \_\_\_\_\_ ft.  
To coal \_\_\_\_\_ ft.

ALTITUDE OF TOP OF COAL

By estimated data \_\_\_\_\_ 269  
 By instrumental data \_\_\_\_\_ 267 ft.

Thickness

Max. in. Min. in. Aver. 96 in.

GEOLOGICAL DATA

Mine notes, date \_\_\_\_\_  
 \_\_\_\_\_

Coop No. Pyr. inv. Coal Ash inv.

CHEMICAL DATA

Analyses Face	U. I.	B. M.	Others
Car	U. I.	B. M.	Others
Org. Sulf	U. I.	B. M.	Others
Ash fusion	U. I.	B. M.	Others
Ash anal.	U. I.	B. M.	Others
	U. I.	B. M.	Others

Classification

Misc. tests: Coking. Cleaning Boiler

Published descriptions:— None

Railroad, ~~Wabash~~ Abandoned

IDENTIFICATION

County No. 317 Coal No. 6  
Part 9  
 Quad. Mt. Olive (201)  
 County Macoupin

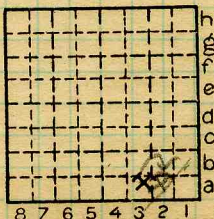

Sec. 2  
 T. 7 N.  
 R. 6 W.  
 Index No.

2402.3A  
2

COAL MINE LOCATION AND DATA



Location and Elevation Data

Location: Exact Approximate
(Approximate only if no trace of record of original exists)
Location by Bryan C. Parks
Date 9-5-40 Notebook No. 646 Page 32-29
Looseleaf ref.
Map files No. 1-3-11

Description of Location

Position in sec., 1/4 sec., 40 acres

feet from North line
feet from East line
500 feet from South line
4100 feet from West line

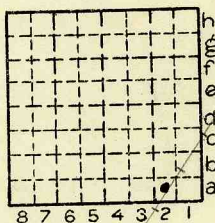

Sec. 7 N.
7 E.
6 W.

Other description:
Farm
No.
Company Consolidated Coal Co.
No. 9
County No. 317

Elevation 683.24 ft.
By B.C. Parks

Method: Level, transit, alidade, hand level

Elevation of 683.24
Height of point above ground 0
Date 9-5-40 Notebook 646 P. 32-29
Looseleaf ref.

Map files No. 1-3-11
Description of item: (drill hole, mine, etc.) Abandoned mine Mt Olive
County Macopin Quadrangle 201 Index No. 2402A2

SHIPPING MINE

Aid shipping Mine

Abandoned mine Mt Olive

County Macopin Quadrangle 201

Index No. 2402A2

Handwritten marks: X, checkmarks, and other scribbles.