

Shady Valley Coal Co. #7

L-210

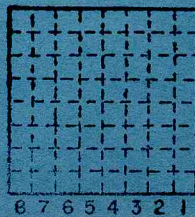

Sec.
T. N.
E. S.
R. E.
W.
Index No.

VERMILION County



Mine originally operated by: (1)

Date 1941

SHADY VALLEY COAL Co.

Original name or number: No. 7.

Illinois Coal Report _____ p.

LATER OPERATORS

Date	Operator	Name or No.
2		
3		
4		
5		
6		
7		
8		
9		
10		
11		
12		
13		
14		

*Also owners

#See ownership sheet

Railroad, Wagon, Strip, Idle, Abandoned

STRIP MINE

IDENTIFICATION

County No. _____

Coal No.

Coal Report No. L-210

Quad.

County VERMILION.

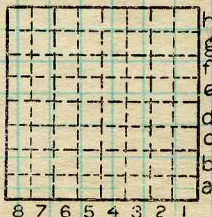

Sec.

T.

R.

Index No.

N.
S.

E.
W.

COAL MINE OPERATOR



(Sheets) COAL PRODUCTION (Sheet)

Period						Tons	
Mo.	Day	Year	Mo.	Day	Year		
					1941	4	731
					1942	9	981
					1943	3	539
					1944		

SUMMARIES

No. to No.

--	--	--	--	--	--	--	--

Railroad, Wagon, Strip, Idle, Abandoned 1944 STRIP MINE Sec.

IDENTIFICATION

County No. _____ Coal No. _____

Coal Report No. L-210

Quad.

County VERMILION

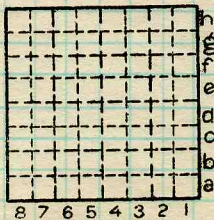

T. _____ N.
 S. _____
 R. _____ E.
 W. _____
 Index No. _____

COAL MINE—PRODUCTION

ILLINOIS GEOLOGICAL SURVEY, URBANA



Location and Elevation Data

Location: Exact Approximate
(Approximate only if no trace of record of original exists)
Location by DMM Film 1939 microfilm map
Date..... Notebook No..... Page.....
Looseleaf ref.....
Map files No.....

Description of Location

Position in sec., 1/4 sec., 40 acres

.....feet from North line
.....feet from East line
.....feet from South line
.....feet from West line

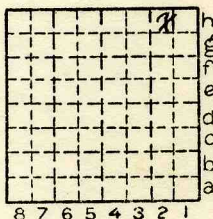

Sec. 16
T 19 N.
R 12 E.
W.

Other description: L-205
SE NENE sec. 16
top coal elevation: ~ 535'

Farm.....
No.....
Company.....
Kistler Hill Strip Co.
No.....
County No.....

opened 10-5-1940
.....
Elevation..... ft.

By.....

Method: Level, transit, alidade, hand level

Elevation of.....

Height of point above ground.....

Date..... Notebook..... P.....

Looseleaf ref.....

Map files No.....

Description of item: (drill hole, mine, etc.) strip

2.5' to 5' x 7' # 7 Coal

County Vermilion Quadrangle Index No. 1816 H2



Mine originally operated by: (1)

Date

1940

Kistler Hill Strp.

(Eugene Maddox)

Original name or number:

Illinois Coal Report _____ p. _____

LATER OPERATORS

Date

Operator

Name or No.

2 *1941*

Shady Valley Mine

#2

3

4

5

6

7

8

9

10

11

12

13

14

*Also owners

#See ownership sheet

Railroad, Wagon, Strip, Idle, Abandoned

strip

IDENTIFICATION

County No. _____

Coal No. *7*

Coal Report No. *L-205*

Quad.

County *Vermilion*

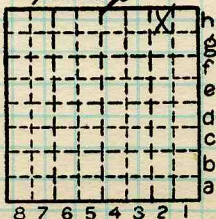

Sec. 16 #2

T. *19* N. *S.*

R. *12* W. *W.*

Index No.

1816 #2

COAL MINE OPERATOR





(Sheets) COAL PRODUCTION (Sheet)

Period						Tons	
Mo.	Day	Year	Mo.	Day	Year		
					1940		1500
					1941		2417
					1942		

SUMMARIES

No.	to	No.	3,917	total tons
-----	----	-----	-------	------------

Railroad, Wagon, Strip, Idle, Abandoned

IDENTIFICATION

County No. _____ Coal No. 1942
 Coal Report No. L-205 7
 Quad. _____
 County Vermilion

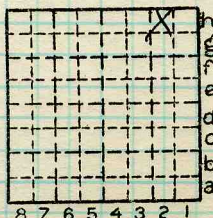

Sec. 16
 T. 19 N.
 R. 12 W.
 Index No.

1816 H2

COAL MINE—PRODUCTION

ILLINOIS GEOLOGICAL SURVEY, URBANA

Kiestler Hill C.C. strip

L-232

ISMS # 3B24

Sec. 16

NENE NE

19N 12W

ILLINOIS STATE GEOLOGICAL SURVEY

Location and Elevation Data

Location _____ Exact _____ Approx. _____
 Location by Microfilm map Frame 135 reel 3141
 Date _____ Notebook No. _____ Page _____ No. _____
 Looseleaf ref. _____ Map files No. _____

Position in sec.

_____ ft. from _____ line _____

_____ ft. from _____ line _____

Other description Strip mine

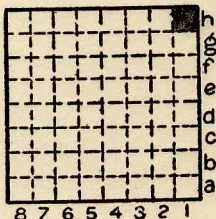

Sec. 16
 T. 19 N.
 R. 12 W.

Bed	Depth	Elev.	Thickness
<u>No. 7</u>		<u>530'</u>	<u>5'7"</u>

Farm _____
 No. _____

Company _____
 No. _____

Card by _____ Date _____

Used in _____

County No. _____

Elevation _____ ft.

Method: Level, transit, alidade, hand level, top. map.

Elev. of _____ Height of point above ground _____

Date _____ Notebook No. _____ Page _____ No. _____

Looseleaf ref. _____ Map files No. _____

Year drilled _____ Total depth _____ I. P. _____

Sample set No. _____ Electric log _____ S _____ H _____ L _____

Description (drill hole, mine, etc.) _____

Time log _____

County _____ Quad. _____ Index No. _____



(Sheets) COAL PRODUCTION (Sheet)

Period				Tons	
Mo.	Day	Year	Mo.	Day	Year
		1951			
<i>Krestler Hill C.C.</i>					2,681

SUMMARIES			Tons	
No.	to	No.		
				2,681

Railroad, Wagon, Strip, Idle, Abandoned

Sec. 16

IDENTIFICATION

County No. _____

Coal No. _____

Coal Report No. _____

7

Quad. _____

County *Vermilion*

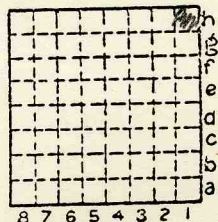

T. 19 N. ~~A~~
 R. 12 E. ~~W~~
 Index No.

COAL MINE—PRODUCTION

ILLINOIS GEOLOGICAL SURVEY, URBANA