

Form 180 Blue

1944

E & L Coal Company

E & L COAL COMPANY
(Strip Mine)

Mine Index No. 914
Coal Report No. L-3

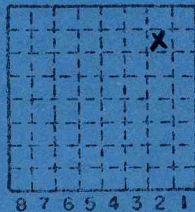

h	Sec.	6	
g			
f	T.	11	•
e			S
d			
c	R.	5	E
b			•
a	Index No.		

POPE COUNTY



I am sending you, under separate cover, twelve copies of the 1969 Annual Coal Reports, and am happy to do so.

Your request for the legal descriptions of the two coal companies are as follows:

✓
Big Ridge Coal Co.
P. O. Box #C
Carterville, Ill. 62918

Located: 5 miles east of Harrisburg
Legal Description: NW $\frac{1}{4}$, Sec.19, T9S,
R7E, 3PM, Saline County, Illinois

✓
E & L Coal Company
1513 North State St.
Marion, Ill. 62959

Located: 2 $\frac{1}{2}$ miles south of Stonefort.
Legal Description: SW $\frac{1}{4}$, Sec.6, T11S,
R5E, Pope County, Illinois

SW NENE

Enclosed are two letters, one from the Army Corps of Engineers, and the other from the Pennsylvania State University that were sent to this office. Will you please, if you have any of this information, correspond with these people. I would appreciate it very much.

I will certainly be looking forward to seeing you in Springfield at the Mining Institute.

Warmest personal regards,

Yours truly,

Joseph C. Tabor,

Sept. 17, 1970
Dept. of Mines & Minerals

Albrecht Zion Coal Co.
Pope Co



(Sheets) COAL PRODUCTION (Sheet)

Period				Tons			
Mo.	Day	Year	Mo.	Day	Year		
					1970	6	013
					1971	7	012
					1972	3	205
					1973	3	238
					1974	4	857
Pope County { Coal Rep has no production { Coal Rep has no production - Chenoweth, 2008						24,	325

SUMMARIES

No. to No.

Railroad, Wagon, Strip, Idle, Abandoned

IDENTIFICATION

County No. _____ Coal No. _____

Coal Report No. L-3

Quad. Stonewort - 7 1/2 Delwood C. ;
 now known

County Pope 7/18/86 as Rock Island
DKL equivalent.

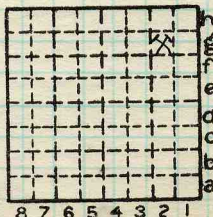

Sec. 6

T. 11 S.

R. 5 E.

Index No.

COAL MINE—PRODUCTION

ILLINOIS GEOLOGICAL SURVEY, URBANA



Illinois State Geological Survey

F. C. Sample #2, E & L Coal Company

- 8'+ Unconsolidated soil and regolith.
 4'+ Sandstone - weathered, not examined.
 10'+ Shale - medium gray, well laminated, relatively compact and fresh, darker near base, few Lingula brachiopods and plant fragments noted near base.
 Coal (Delwood)
 Underclay - not examined.
 In coal prominent fractures: (1) N80E - dip 50°N (2) E-W-49°N (3) Cleat N15E (4) Cleat N22E (5) Cleat N18E (6) N70E-42°N

Coal, detail: (nothing excluded)

- 0-1.9' - Coal normally bright banded, few fusain lenses, prominent 45-50° fractures with E-W trend - (dip to N), yellowish staining on fractures, minor kaolinite on vertical fractures, relatively hard.
 1.9'-2.9' - Coal normally bright banded, much softer than above, relatively flaky, one 1/4" band shot through with vertical pyrite filled fractures near top, a .05' soft fusain band .4' from top of unit.

(a two part sample taken for R. Peppers, upper 2 ft. and lower 1 ft.)

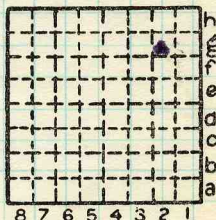

By Hopkins & Bostick Date Nov. 3, 1970

Quadrangle Stonefort - 7 1/2

County Pope Sec. 6 T 11S R 5E
 (500' S. of #1)

Illinois State Geological Survey

F. C. Sample #1, E & L Coal Company

- 8'+ Unconsolidated soil and regolith.
- 6' Sandstone - badly weathered to yellowish-brown, bedding relatively obscure.
- 4' to 8' Shale - medium gray to medium dark gray, relatively smooth, well bedded, relatively compact and unweathered, few Lingula and plant fragments noted near base.
- 2.8' Coal (Delwood)
- .3+ Underclay - medium dark gray, silty, hard, carbonaceous rootlets, dark gray in upper .1.

Detail of coal: (nothing excluded)

0-0.60' - Coal, normally bright banded, some yellowish weathered on fracture surfaces, minor kaolinite on vertical fractures mostly in vitrain bands.

0.60'-0.63' - Fusain band, soft, unmineralized.

0.23'-2.20' - Coal, normally bright banded, yellowish weathered and kaolinite as in top-most unit, some pyrite noted in thin horizontal lenses.

2.20'-2.27' - Fusain, soft, some pyrite mineralization.

2.27'-2.80' - Coal, normally bright banded, seems to be better bedded than above and has polished surfaces on horizontal bedding, several thin leaf impressions on partings.

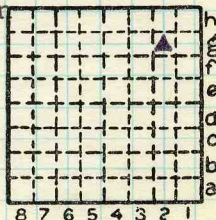

By Hopkins & Bostick Date Nov. 3, 1970

Quadrangle Stonefort - 7½

County Pope Sec. 6 T 11S R 5E

Coal outcrops in I.C.R.R. cut.

Maximum thickness 18 inches, dip apparently horizontal. Covered by massive sandstone.

- Field mapping indicates Gentry Coal

DKL 7/18/86

By H.B.S. M.E.O. Date 6/54

Quad. 273 Part _____

County Johnson POPE

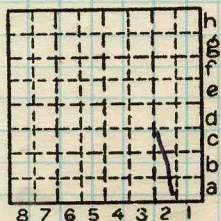

Sec. 31
T. X.
11 S.
E.
R. 5
Index No. X.