

Mine map filed: 4103 W52  
 i 5. 1-105

Mine map shows loc. in SE $\frac{1}{4}$ , SE $\frac{1}{4}$  sec 30.  
 Section lines are not marked on map.

IS65 Index No. 4122

Steel Tipple Coal Co.  
 (Helmu CC)

L 66

1643

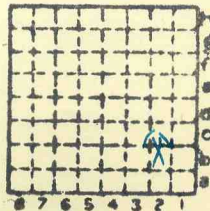

Sec. 30

T. 9 N.  
 S.

R. 4 E.  
 W.

Index No.



Mine originally operated by: (1) Helm Coal Co.

Date 1936 L-66

(1937) Original name or number: #1  
Illinois Coal Report 1936 p. operator's report 1949

Date	LATER OPERATORS Operator	Name or No.
2 1937	Sims-Harris Coal Co.	
3 1938	Steel Tipple Coal Co.	
4 1941	Angel & Harris	
5 1942	Steel Tipple Coal Co. 1	
6 1946	Cosmic Coal Co.	No. 1
7 1947	Ozmun Coal Co. R#2 Marion, Ill.	
8		31,500 tons
9		
10		
11		
12		75' to 54" of #5 coal
13		
14		SE 1/4 SE 1/4 (1948)

\* Also owners #See ownership sheet

Railroad, Wagon, Idle, Abandoned Slope Mine

84' (1948)  
To coal

IDENTIFICATION L-66  
 County No. Coal No. 5  
 Quad. Marion (1948) Part  
 County Williamson 4' 1"

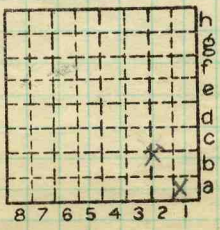

Sec. 30  
 T. 9 S.  
 R. 4 E.  
 Index No. 0830 B2

COAL MINE OPERATOR LOCAL MINE



( Sheets )

COAL PRODUCTION

( Sheet )

Period						Tons	
Mo.	Day	Year	Mo.	Day	Year		
		1939				31	027
		1940				29	219
		1941				19	002
		1942				14	006
		1943				9	031
		1944				<i>Idle</i>	
		1945				<i>Idle</i>	
		1946				3	540
		1947				24	346
		1948				31	500

SUMMARIES

No. to No.

Railroad, Wagon, Idle, Abandoned

IDENTIFICATION **L-66**

County No. Coal No. **5**

Quad. **Marion** Part

County **Williamson**

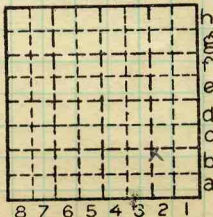

Sec. **30**

T. **9 S.**  
R. **4 E.**

Index No. **0830 B2**



Location and Elevation Data

Location:                      Exact                      Approximate  
 (Approximate only if no trace of record of original exists)  
 Location by ROLF W. ROLEY from mine map  
 Date Oct. 4, 46                      Notebook No.                      Page  
 Looseleaf ref.  
 Map files No.

Description of Location

Position in sec., 1/4 sec., 40 acres

250 feet from North line SE, SE  
650 feet from East line SE, SE  
 feet from South line  
 feet from West line

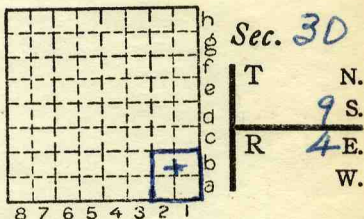

Other description:

Farm

No.

Company

STEEL TIPPLE C.C.

No. 1

County No.

"how known as  
 Cosmic Coal Co."

Elevation                      ft.

By

Method: Level, transit, alidade, hand level

Elevation of

Height of point above ground

Date                      Notebook                      P.

Looseleaf ref.

Map files No.

Description of item: (drill hole, mine, etc.) Slope 150' to 52" 56cm

County WILLIAMSON Quadrangle CRABORNHARD Index No. 0830 B-2