

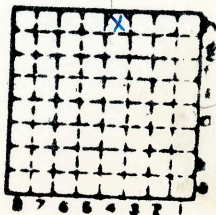

Form 180

Unidentified slope mine
ante 1932.
4445

583



Sec. 12

T. 9 S.

R. 5 E.

Index No.





Mine originally operated by: (1)

Date

Original name or number:

Illinois Coal Report p.

LATER OPERATORS

Date	Operator	Name or No.
2		
3		
4		
5		
6		
7		
8		
9		
10		
11		
12		
13		
14		

* Also owners

#See ownership sheet

Railroad, Wagon, Idle, Abandoned

LOCAL MINE

IDENTIFICATION

County No. 583

Coal No.



Part

Quad. W. Frankfort

County Williamson

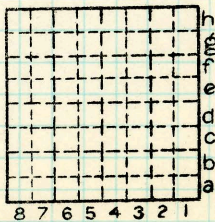

Sec. 12

T. 9 N. S.

R. 2 E. W.

Index No.

0612 h4

COAL MINE OPERATOR



LOCATION AND ELEVATION

Location: W.B. Roe side R. R.
 100' from N line side R. R.
 2100' " E " side Highway No.

Not on top. map Location sheet Plane table sheet 14-100-43

Elevation: Method, 1. Est. () _____ ft.

2. Inst. (kind Telescopic alidade) 511.2 ft.

By W.B. Roe (NB 614, p. 43(3029)) Data sheet

DEPTH

Authority Office man at Hamilton Coal Co. strip To coal 18 ft.

Authority _____ Rail to rail _____ ft.

Top of coal above rail. (Est. Rule) _____ ft.

To coal 18 ft.

ALTITUDE OF TOP OF COAL

By estimated data _____

By instrumental data _____ 493 ft.

Thickness

Max. _____ in. Min. _____ in. Aver. 96 in.

GEOLOGICAL DATA

Mine notes, date None _____

Coop No. _____ Pyr. inv. _____ Coal Ash inv. _____

CHEMICAL DATA

Analyses Face	U. I.	B. M.	Others
Car	U. I.	B. M.	Others
Org. Sulf	U. I.	B. M.	Others
Ash fusion	U. I.	B. M.	Others
Ash anal.	U. I.	B. M.	Others
	U. I.	B. M.	Others

Classification

Misc. tests: Coking. _____ Cleaning _____ Boiler _____

Published descriptions:—

~~Abandoned~~, Wagon, ~~Abandoned~~, Abandoned Slope

IDENTIFICATION

County No. 583 Coal No. 6

Quad. West Frankfort (263) Part 9

County Williamson

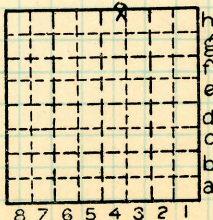

Sec. 12

T. 9 S.

R. 2 E.

Index No.

0612.4h

COAL MINE LOCATION AND DATA

(34215—1M—3-30) ~~7~~

local slope mine