



Location and Elevation Data

Location: Exact Approximate
 (Approximate only if no trace of record of original exists)
 Location by DM ABD MINES BOOK
 Date..... Notebook No..... Page.....
 Looseleaf ref.....
 Map files No.....

Description of Location

Position in sec., 1/4 sec., 40 acres

.....feet from North line
feet from East line
feet from South line
feet from West line

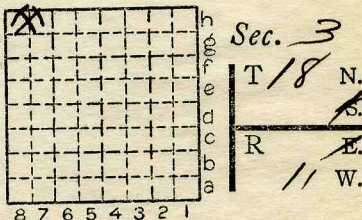

Other description:.....
L-68
opened 1933
aba 1944

Farm.....
 No.....
 Company Quality Coal
 No.....
 County No. 211

Elevation.....ft.

By.....

Method: Level, transit, alidade, hand level

Elevation of.....

Height of point above ground.....

Date..... Notebook..... P.....

Looseleaf ref.....

Map files No.....

Description of item: (drill hole, mine, etc.) 2A Not Used

County VERMILION Quadrangle 449 Index No. 2403 HB

Mine originally operated by: (1)

Date

1933

Quality Coal Co.

Original name or number:

Illinois Coal Report

p.

LATER OPERATORS

| Date | Operator | Name or No. |
|--------|------------------------------|-------------|
| 2 1939 | <i>Quality Coal Co.</i> | <i>#2</i> |
| 3 1942 | <i>Turner CC & " " "</i> | |
| 4 1943 | <i>Turner Coal Co.</i> | |
| 5 | | |
| 6 | | |
| 7 | | |
| 8 | | |
| 9 | | |
| 10 | | |
| 11 | | |
| 12 | | |
| 13 | | |
| 14 | | |

*Also owners

#See ownership sheet

Railroad, Wagon, Strip, Idle, Abandoned

Slope Mine

Local Mine

IDENTIFICATION

County No. _____

Coal No. _____

Coal Report No. 2-68

6

Quad. *Danville*

County *Vermilion*

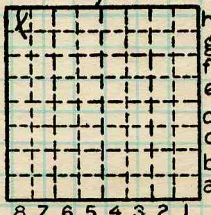

Sec. 3

T. 18 N. *P.*

R. 11 W. *X.*

Index No.

COAL MINE OPERATOR



(Sheets) COAL PRODUCTION (Sheet)

| Period | | | | Tons | | | |
|--------|-----|------|-----|------|------|---|-----|
| Mo. | Day | Year | Mo. | Day | Year | | |
| | | | | | 1933 | 2 | 450 |
| | | | | | 1934 | 3 | 559 |
| | | | | | 1935 | 1 | 905 |
| | | | | | 1936 | | 725 |
| | | | | | 1937 | 2 | 820 |
| | | | | | 1938 | 4 | 522 |
| | | | | | 1939 | 6 | 025 |
| | | | | | 1940 | 5 | 186 |
| | | | | | 1941 | 4 | 328 |
| | | | | | 1942 | | 97 |
| | | | | | 1942 | 1 | 726 |
| | | | | | 1943 | | 40 |

Turner
Qual.

SUMMARIES

| No. | to | No. |
|-----|----|-----|
| | | |

Railroad, Wagon, Strip, Idle, Abandoned

Local

IDENTIFICATION

1944

Slope

Sec. 3

County No. _____

Coal No. _____

Coal Report No. 2-68

6

Quad. 149

County Vermilion

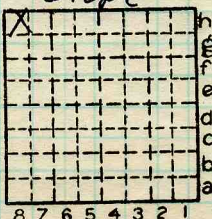

T. 18 N.
E.
R. 11 W.
Index No.

2403 48

COAL MINE—PRODUCTION

ILLINOIS GEOLOGICAL SURVEY, URBANA





Location and Elevation Data

Location: Exact Approximate
 (Approximate only if no trace of record of original exists)
 Location by Mine map 17 Coal Division files - Ext B-29-40
 Date..... Notebook No..... Page.....
 Looseleaf ref.....
 Map files No.....

Description of Location

Position in sec., 1/4 sec., 40 acres

..... feet from North line
 feet from East line
 feet from South line
 feet from West line

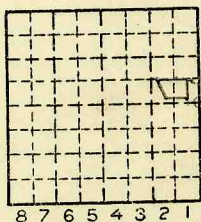

Sec. 28
 T 19 N.
 R E.
 // W.

opened Sept. 1, 1930 or 35?
Abd 1942
L-68

Other description: No. 6 coal

Mouth of { 245' fr. E line
Slope { 70' from N. line
 Tipple { 175' fr. E line } SE 1/4
 { 120' fr. N. line } of
 Airshaft { 400' fr. E line } NE 1/4
 { 150' fr. N. line }

Farm Marion Pettigrew
 No.....
 Company.....
Quality Coal Mine
(Turner Coal Co. - 42)
 No. 2
 County No.....

W.P.A. Photostat in error on area of mined out coal

Elevation.....ft.

By.....

Method: Level, transit, alidade, hand level

Production
 1939 6025
 1940 5186

Elevation of.....

Height of point above ground.....

Date..... Notebook..... P.....

Looseleaf ref.....

Map files No.....

Description of item: (drill hole, mine, etc.) Slope mine
42' to 60" of #6 coal (DMM film 1938) (slope)

County Vermilion Quadrangle Dunville Index No. 1728 E1

on map



Mine originally operated by: (1)

Date
1938

QUALITY COAL MINE

Original name or number: became No. 2. in 1939
Illinois Coal Report D.

LATER OPERATORS

| Date | Operator | Name or No. |
|---------------|------------------------|----------------|
| 2 <u>1942</u> | <u>TURNER COAL CO.</u> | <u>No. 42.</u> |
| 3 | | |
| 4 | | |
| 5 | | |
| 6 | | |
| 7 | | |
| 8 | | |
| 9 | | |
| 10 | | |
| 11 | | |
| 12 | | |
| 13 | | |
| 14 | | |

*Also owners

#See ownership sheet

Railroad, Wagon, Strip, Idle, Abandoned

SLOPEMINE

LOCAL MINE 1943
IDENTIFICATION

County No. _____

Coal No. 6

Coal Report No. L-68

Quad. DANVILLE
County VERMILION

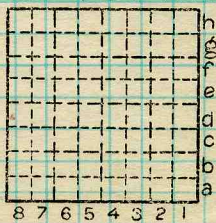

Sec. 28
T. 19 N. 8.
R. 11 E. W.
Index No.

COAL MINE OPERATOR

1728E1



(Sheets) COAL PRODUCTION (Sheet)

| Period | | | | | | Tons | |
|-------------|-----|------|-----|-----|------|------|-----|
| Mo. | Day | Year | Mo. | Day | Year | | |
| | | | | | 1939 | 6 | 025 |
| | | | | | 1940 | 5 | 186 |
| Opened 1933 | | | | | | | |

SUMMARIES

| No. | to | No. | |
|------|----|------|-------|
| 1939 | | 1940 | 11211 |

Railroad, Wagon, Strip, Idle, Abandoned
LOCAL MINE 1943
 IDENTIFICATION

SLOPEMINE Sec. 28

County No. _____ Coal No. _____

Coal Report No. L-68 6

Quad. DANVILLE
 County VERMILION

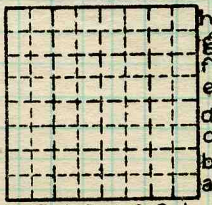

T. 19 N.
 R. 11 W.
 Index No.

1728E1

COAL MINE—PRODUCTION
 ILLINOIS GEOLOGICAL SURVEY, URBANA

