





Mine originally operated by: (1) *Wilson & Grimes Coal Co.*

Date

*Oct 1947*

*R 4 Danville, Ill.*

Original name or number:

Illinois Coal Report

*D. operator's report 1948*

LATER OPERATORS

Date	Operator	Name or No.
2		
3		
4		
5		
6		<i>(1948) 160 tons</i>
7		
8		
9		
10		
11		
12		
13		
14	<i>✓ (1948)</i>	

\*Also owners

#See ownership sheet

Railroad, Wagon, Strip, Idle, Abandoned

*Slope*

*15' (1948)  
To Coal*

IDENTIFICATION

County No. \_\_\_\_\_

Coal No. \_\_\_\_\_

Coal Report No. *L-225*

*7*

Quad.

*(1948) 6'0"*

County *Vermillion*

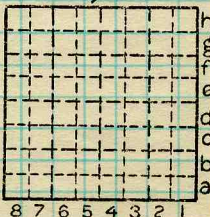

Sec.

T.	N.
R.	E.
Index No.	

COAL MINE OPERATOR