

ISGS Intx No. 4125

Willow Springs CC

546

L-7

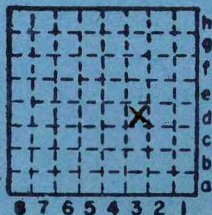

Sec. 30

T.	9	S.
R.	4	E.

Index No. W.

0830 D3



Mine originally operated by: (1)

Willow Springs Coal Co.

Date

1936

1935

Original name or number:

Illinois Coal Report 1936 p.

LATER OPERATORS

Date	Operator	Name or No.
2		
3		
4		
5		
6		
7		
8		
9		
10		
11		
12		
13		60' to 54" of #5 coal
14		

*Also owners

#See ownership sheet

Railroad, Wagon, Strip, Idle, Abandoned

Slope Mine

IDENTIFICATION

County No. 546

Coal No. 5

Coal Report No. L-7

Quad. Marion

County Williamson

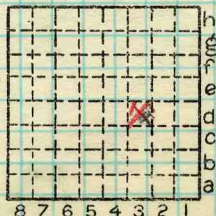

Sec. 30

T. 9 S.

R. 4 E.

Index No.

0830 D3

COAL MINE OPERATOR



William Springs Coal Co.

(Sheets)

COAL PRODUCTION

(Sheet)

Period						Tons	
Mo.	Day	Year	Mo.	Day	Year		
		1939				18	506
		1940				19	188
		1941				18	902
		1942				25	143
		1943				27	422
		1944				1	750
		1945			Idle		

SUMMARIES

No. to No.

Railroad, Wagon, Strip, Idle, Abandoned

Sec. 30

IDENTIFICATION

County No. 546

Coal No. 5

Coal Report No. L-7

Quad. Marion

County Williamson

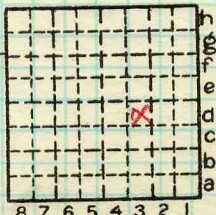

T. 9

R. 4

Index No.

0830 23

COAL MINE—PRODUCTION

ILLINOIS GEOLOGICAL SURVEY, URBANA