



Form 180 Blue

no name

MI 4214

Co. #1510

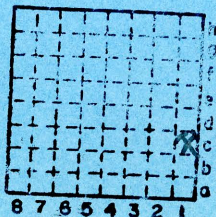

Sec. *25*

T. *10* S.

R. *4* E.

Index No. W.

0925 C1



Mine originally operated by: (1)

Date

before 1938

no name

Original name or number:

Illinois Coal Report

p.

LATER OPERATORS

Date

Operator

Name or No.

2

Made from location sheet.

3

4

5

6

7

8

9

10

11

12

*Bald Hill = Mt. Rorah Coal Member, Spoon Fm.
See Bull 95 pg. 185*

13

14

*Also owners

#See ownership sheet

Railroad, Wagon, Strip, Idle, Abandoned

drift

IDENTIFICATION

County No. 1510

Coal No.

Bald Hill

Coal Report No. _____

Quad.

County Hillman

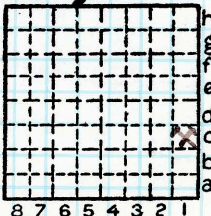

Sec. 35

T. 10 N. S.

R. 4 E. W.

Index No. 0925 C1

COAL MINE OPERATOR

W. side of road cut N.W. of Stonefort. Outcrop
of black, coaly shale W. of road and about 20 -
25 feet below this horizon 2~~5~~ / abandoned drifts,
~~2~~ coal present on dumps.
with

By H. B. Stenhouse Date 6/16/54

Quad. 273 Part _____

County Williamson

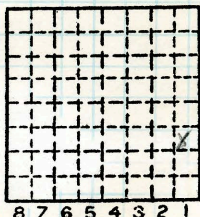

Sec. 25
T. 10 S.
E.
R. 4
Index No.