

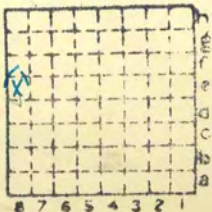

Form 180

Chicago Springfield Co

86



Sec. 12.

T. 16 N. S.

R. 5 E. W.

Index No.

~~12.~~

✓



Mine originally operated by: (1) *Chicago Springfield C. Co*  
 Date *1903* *Springfield*

Original name or number:  
 Illinois Coal Report \_\_\_\_\_ p. \_\_\_\_\_

LATER OPERATORS

Date	Operator	Name or No.
2		
3		
4		
5		
6		
7		
8		
9		
10		
11		
12		
13		
14		

*Plat sheet #1*

\* Also owners # See ownership sheet

Railroad, Wagon, Idle, Abandoned  
**SHIPPING MINE**  
 IDENTIFICATION

County No. ~~158~~ *86* Coal No. \_\_\_\_\_  
 Quad. *158* Part *5*  
 County *Sangamon*

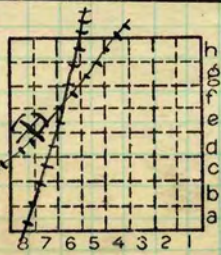

Sec. *12*  
 T. *16* N.  
 R. *5* W.  
 Index No.

*0912*

COAL MINE OPERATOR



Location and Elevation Data

Location: Exact ~~Approximate~~

(Approximate only if no trace or record of original exists)

Location by W. B. Roe

Date 4-23-31 Notebook No. 602 Page 11-78

Looseleaf ref. \_\_\_\_\_

Map files No. 12-83-13c

Description of location

Position in sec.,  $\frac{1}{4}$  sec., 40 acres

\_\_\_\_\_ feet from North line

\_\_\_\_\_ feet from East line

150 feet from South line

300 feet from West line

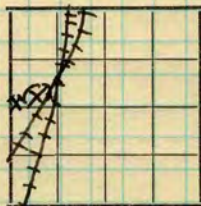

Sec. 12

T. 16 N.

S.

R. 5 E.

W.

Farm \_\_\_\_\_

No. \_\_\_\_\_

Company \_\_\_\_\_

Chicago & Springfield  
Coal Co.

No. C-S

County No. 86 ✓

Other description: \_\_\_\_\_

Elevation 5741 ft.

By W. B. Roe

Method: Level, transit, alidade, hand level

Elevation of Alidade  
conc. cap on shaft.

Height of point above ground \_\_\_\_\_

Date 4-23-31 Notebook 602 P. 11-78

Looseleaf ref. \_\_\_\_\_

Map files No. 12-83-13c

Description of item: (drill hole, mine, etc.) Mine shaft.

**SHIPPING MINE** (Abd)

County Luzerne Quadrangle Springfield Index No. 0912

Location and Elevation Data

Location: Exact ~~Approximate~~

(Approximate only if no trace or record of original exists)

Location by W. B. Roe

Date 4-23-31 Notebook No. 602 Page 11-77

Looseleaf ref. \_\_\_\_\_

Map files No. 12-83-13C

Description of location

Position in sec.,  $\frac{1}{4}$  sec., 40 acres

\_\_\_\_\_ feet from North line

\_\_\_\_\_ feet from East line

\_\_\_\_\_ feet from South line

\_\_\_\_\_ feet from West line

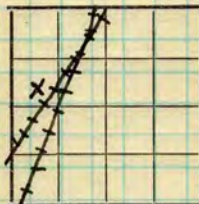

Sec. 12

T. 16 N.

R. 5 W.

Farm \_\_\_\_\_

No. \_\_\_\_\_

Company \_\_\_\_\_

Chicago & Springfield  
Coal Co.

No. e-5

County No. 86

Other description: \_\_\_\_\_

Elevation 557.7 ft.

By W. B. Roe

Method: Level, transit, alidade, hand level

Elevation of Alidade

Height of point above ground Foundation of jaw house

Date 4-23-31 Notebook 602 P. 11-77

Looseleaf ref. \_\_\_\_\_

Map files No. 12-83-13C

Description of item: (drill hole, mine, etc.) Air shaft.

SHIPPING MINE

County Saugamaw Quadrangle Springfield Index No. 0912