

Pub. on 1947 Shipping Line Map

#5 100 deep
at this loc.
" " " " " "

#5 coal depth ok
JAS + WHS 7/58

Square Deal CC.

h 155.

ISGS Index
No. 4067.

1632

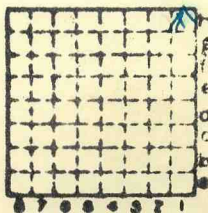

Sec.	23
T.	9
R.	3
Index No.	



Mine originally operated by: (1)

Date 1939 Square Deal Coal Co

Original name or number:
Illinois Coal Report _____ p. _____

LATER OPERATORS

Date	Operator	Name or No.
2 1939	Square Deal Coal Co	1
3 1946 Sept. 2	Wilkins Coal Co. - Sq. Deal Mine -	1
4		
5		
6		
7		
8		
9		
10		
11		
12		
13		
14		

500' W & 500' SOUTH }
By Roles, Oct 1946

1946 OK

NE NE NE (1948)

*Also owners #See ownership sheet

Railroad, Wagon, Strip, Idle, Abandoned Slope

1944-

IDENTIFICATION

County No. _____ Coal No. _____

Coal Report No. L155 □ 5

Quad. (1948) 4' 4"

County Williamson

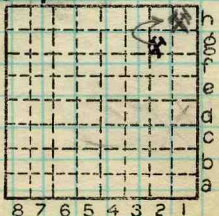

Sec. 23-23

T. 9 S. 4

R. 3 E. 4

Index No. _____

COAL MINE OPERATOR

0723 42
H-1



(Sheets) COAL PRODUCTION (Sheet)

Period				Tons			
Mo.	Day	Year	Mo.	Day	Year		
		1936					
		1937					
		1938					
		1939					396
		1940					101e
		1941				14	808
		1942			Local	30	023
		1943			"	31	449
		1944			Shipping	49	081
		1945				50	312
Sept - Dec.		1946				17	809
		1947				67	222
		1948				48	585
		1949				12	617

SUMMARIES

No.	to	No.				

Railroad, Wagon, Strip, Idle, Abandoned
1944

IDENTIFICATION

County No. _____ Coal No. 5
 Coal Report No. L155
 Quad. _____
 County Williamson

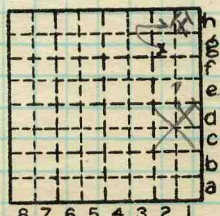

Sec. 13

T. 9 N.
 S. 3 S.
 R. 3 E.
 W.
 Index No.

COAL MINE—PRODUCTION
 ILLINOIS GEOLOGICAL SURVEY, URBANA

0723 62H1





Mine originally operated by: (1)

Date

WILKINS FUEL Co., Marion, Ill.

Original name or number: No. 1
Illinois Coal Report 1950 p. 04

LATER OPERATORS

Date Operator Name or No.

- 2
- 3
- 4
- 5
- 6
- 7
- 8
- 9
- 10
- 11
- 12
- 13
- 14

*Also owners

#See ownership sheet

Railroad, Wagon, Strip, Idle, Abandoned

IDENTIFICATION

County No. _____

Coal No.

Coal Report No. L-207

Quad.

County WILLIAMSON

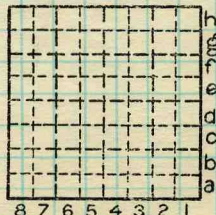

Sec.

T.

N.
S.

R.

E.
W.

Index No.

COAL MINE OPERATOR



(Sheets)

COAL PRODUCTION

(Sheet)

Period				Tons				
Mo.	Day	Year	Mo.	Day	Year			
					1950			1 443

SUMMARIES						
No.	to	No.				

Railroad, Wagon, Strip, Idle, Abandoned

Sec.

IDENTIFICATION

County No. _____

Coal No.

Coal Report No. L-207

Quad.

County WILLIAMSON

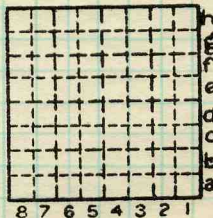

T. N.
S.
E.
R. W.
Index No.

COAL MINE—PRODUCTION

ILLINOIS GEOLOGICAL SURVEY, URBANA





LOCATION AND ELEVATION

Location: side R. R. side R. R. South side Highway No. 13

on top. map Location sheet

Elevation: Method, 1. Est. () ft. 2. Inst. (kind) ft.

By Data sheet DEPTH Authority To coal ft. Authority Rail to rail ft. Top of coal above rail. (Est. Rule) ft. To coal ft.

ALTITUDE OF TOP OF COAL By estimated data By instrumental data ft.

Thickness Max. in. Min. in. Aver. in.

GEOLOGICAL DATA Mine notes, date

Coop No. Pyr. inv. Coal Ash inv.

CHEMICAL DATA Analyses Face U. I. B. M. Others Car U. I. B. M. Others Org. Sulf U. I. B. M. Others Ash fusion U. I. B. M. Others Ash anal. U. I. B. M. Others U. I. B. M. Others

Classification Misc. tests: Coking. Cleaning Boiler

Published descriptions:—

Railroad, Wagon, Idle, Abandoned Slope

IDENTIFICATION

County No. Coal No. Part L155 5 Manon Williamson

Grid diagram with labels a-h and 1-8. Includes handwritten 'Sec. 23 13', 'T. 9 S. 3 E. W.', and 'Index No.'.

COAL MINE LOCATION AND DATA

0723#1

ILLINOIS STATE GEOLOGICAL SURVEY

Location and Elevation Data

Location _____ Exact Exact Approx. _____
 Location by Rolf Roley from mine map
 Date _____ Notebook No. _____ Page _____ No. _____
 Looseleaf ref. _____ Map files No. _____

Position in sec.

500 ft. from E line Section
500 ft. from N line Section

Other description _____

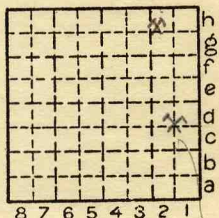

Sec. 23
 T. 9 N:
 R. 3 E.
 W.

Bed	Depth	Elev.	Thickness

Farm _____
 No. _____
 Company Wilkins Coal Co
Square Deal mine No. 1
 No. _____

Card by _____ Date _____
 Used in _____
 Elevation _____ ft.

County No. _____

Method: Level, transit, alidade, hand level, top. map.

Elev. of _____ Height of point above ground _____
 Date _____ Notebook No. _____ Page _____ No. _____
 Looseleaf ref. _____ Map files No. _____

Year drilled _____ Total depth _____ I. P. _____
 Sample set No. _____ Electric log _____ S _____ H _____ L _____
 Description (drill hole, mine, etc.) Slope mine to #5 coal bed

Time log _____

County Williamson Quad. Marion Index No. 0723 H-1

Handwritten initials



Form 180

Well Location Sheet
ILLINOIS STATE GEOLOGICAL SURVEY
Urbana, Illinois

Company name Square Deal Coal Co.
Farm name _____ Number of acres _____
Well number _____

LOCATION

Section 23 Township 9 Range 3 E County Wm Son
—North—

Location within the section
Distances from quarter section lines:

_____ feet from North line
_____ feet from East line
_____ feet from South line
_____ feet from West line
(Indicate distances from lines on plat)

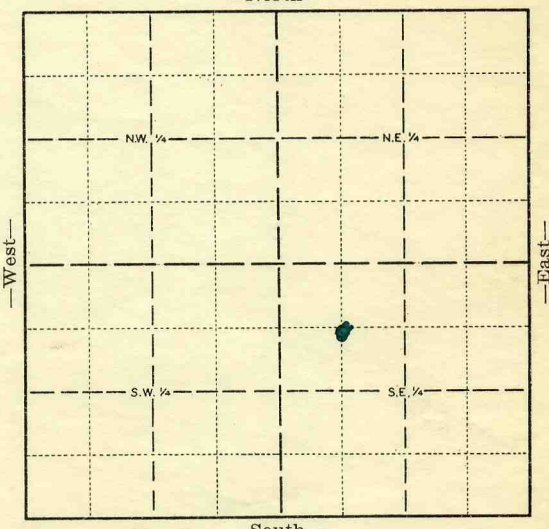

Scale: 1 inch = 2,000 feet (Smallest squares, 10 acres)

STATUS OF WELL

(Check the following information which pertains to the well)

Location made Date _____ Drilling Depth _____ Date _____
Moving in rig Date _____ Shut down Depth _____ Date _____
Rig on ground Date _____ Completed Depth _____ Date _____
Abandoned Depth _____ Date _____

REMARKS _____

SIGNED Ray Mccluskey

ADDRESS 602 E. Grand ave
Casterville Ill.

DATE June 13 1942

D-4
4-155