

Form 180 Blue

Index 4087
Blue Bird C.C. #7

S-87

1676

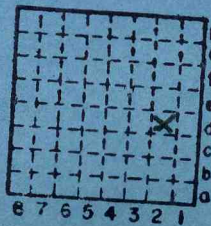

Sec. 14

T. 9 M.
S.

R. 4 E.

Index No. W.

0814 D2



Mine originally operated by: (1)

Date 1946 Blue Bird Coal Co

No 7

Original name or number:
Illinois Coal Report _____ p.

LATER OPERATORS

Date Operator Name or No.

2

3

4

5

6

7

8

9

10

11

12

13

NW NE SE (1948)

185' to 4' 5" of Springfield
1955 coal report

*Also owners

#See ownership sheet

Railroad, Wagon, Strip, Idle, Abandoned Slope

IDENTIFICATION

County No. 1676

Coal No. 5

Coal Report No. S-89

Quad. Hannuburg (1948)

County Williamson

4' 10"

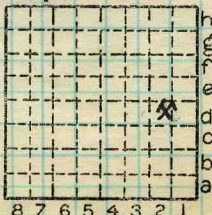

Sec. 14

T. 9 S.

R. 4 E.

Index No.

COAL MINE OPERATOR

0814 D2



(Sheets) COAL PRODUCTION (Sheet)

Period				Tons	
Mo.	Day	Year	Mo.	Day	Year
		1946			7 888
		1947			126 074
		1948			165 872
		1949			293 097
		1950			306 374
		1951			288 293
		1952			295 223
		53			372 933
		1954			149 781
		1955			31 790
		<i>Aband. 1955</i>			

SUMMARIES

No.	to	No.
-----	----	-----

Railroad, Wagon, Strip, Idle, Abandoned **Slope**

Sec. **14**

IDENTIFICATION

County No. **1676**
 Coal Report No. **S-89**
 Quad. **Harnsburg**
 County **Williamson**

Coal No. **6**

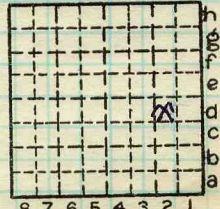

T. **9**
 R. **4**
 Index No.

0814 D2





LOCATION AND ELEVATION

Location: side R. R.
 side R. R.
 side Highway No.

on top. map Location sheet

Elevation: Method, 1. Est. () _____ ft.
 2. Inst. (kind _____) _____ ft.

By _____ Data sheet
 DEPTH
 Authority To coal _____ ft.
 Authority Rail to rail _____ ft.
 Top of coal above rail. (Est. Rule) _____ ft.
 To coal _____ ft.

ALTITUDE OF TOP OF COAL
 By estimated data _____
 By instrumental data _____ ft.

Thickness
 Max. in. Min. in. Aver. in.

GEOLOGICAL DATA
 Mine notes, date _____
 Coop No. Pyr. inv. Coal Ash inv.

CHEMICAL DATA
 Analyses Face U. I. B. M. Others
 Car U. I. B. M. Others
 Org. Sulf U. I. B. M. Others
 Ash fusion U. I. B. M. Others
 Ash anal. U. I. B. M. Others
 U. I. B. M. Others

Classification
 Misc. tests: Coking. Cleaning Boiler

Published descriptions:—

Railroad, Wagon, Idle, Abandoned *slope*

IDENTIFICATION *5-99*

County No. *1676*

Coal No. *85*
 Part

Quad. *Harrisburg*
 County *Williamson*

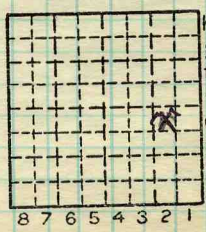

Sec. *14*
 T. *9* S.
 R. *4* E.
 Index No.

COAL MINE LOCATION AND DATA