



Form 180

THIRL COSTEN CC #1

L-41

✓ mine index 2661

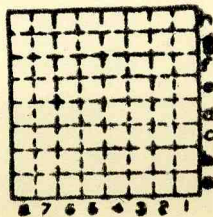

Sec. 16

T. 32 N. 5

R. 2 E. 4

Index No.



Mine originally operated by: (1) **Thirl Costen Coal Co.**

Date **1936 L-41**

Original name or number: **#1**
 Illinois Coal Report **1936** p.

LATER OPERATORS

Date Operator Name or No.

2 **1939 B & P Coal Co.**

8
4
5
6
7
8
9
10
11
12
13
14

* Also owners #See ownership sheet

Railroad, Wagon, Idle, Abandoned **Slope Mine**

IDENTIFICATION

County No. Coal No.

Quad. **Toluca (79)** Part

County **La Salle**

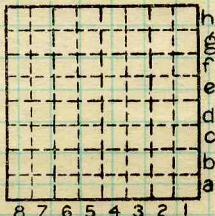

Sec. **16**
 T. **32** N.
 R. **2** E.
 W.

Index No. **2416 G4**

COAL MINE OPERATOR



Location and Elevation Data

Location: Exact Approximate
 (Approximate only if no trace of record of original exists)
 Location by Dept Mines & Minerals
 Date..... Notebook No..... Page.....
 Looseleaf ref.....
 Map files No.....

Description of Location

Position in sec., 1/4 sec., 40 acres

1320 feet from North line
2320 feet from East line
feet from South line
feet from West line

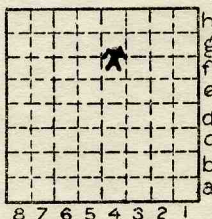

Sec. 16
 T 32 N.
 R 2 E.
 W.

Other description:.....
 Farm.....
 No.....
 Company Thirl Costen Coal
Company
 No. #1
 County No.....

Elevation.....ft.

By.....

Method: Level, transit, alidade, hand level

Elevation of.....

Height of point above ground.....

Date..... Notebook..... P.....

Looseleaf ref.....

Map files No.....

Description of item: (drill hole, mine, etc.) Slope

38' to 36' #2 well LOCAL MINE

County Quadrangle Index No.

28294-5M-5-5-37

La Salle

Jolusa (79)

2416 G4