



Form 180

c. G. Anderson

(Davis (C))

L 5

Mine Index 2918

306

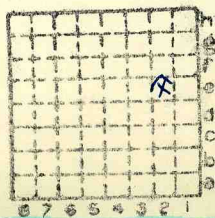

Sec.	29
T.	10
R.	9

N.	S.
E.	W.

Index No.

4



Mine originally operated by: (1) **CHISM & CURTIS**
 Date **1894 L-5** **CHESTERFIELD.**

Original name or number:
 Illinois Coal Report p.

LATER OPERATORS

Date	Operator	Name or No.
2	1901 G. B. Loper.	Loper goes to 1910
3	1904 Wm. Hickey (4)	
4	1925 J.W. Truitt & Son 5	
5	(2) 1928 Lyons Coal Co. 29,	
6	(1) 1928 Frost & Co.	
	34135, 36 Truitt & Sons 8	
7	1936 Dams Coal Co. (probably DAVIS)	1937 coal Rept.
8	1938 Chesterfield Coal Co.	
9	1939 A. N. Pott, (1)	
10	1939 Chesterfield (2)	
11	1940 C. G. Anderson (DAVIS MINE)	
	late 1942, 41. → probably Davis (ms)	
12		
13		
14		

* Also owners # See ownership sheet

Railroad, Wagon, Idle, Abandoned Shaft

LOCAL MINE

IDENTIFICATION L-5

County No. 306 Coal No. 6

Quad. Greenfield (192) Part 8

County **MACOUPIN**

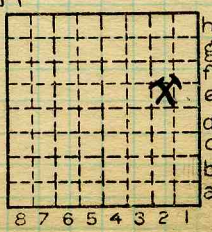

Sec. 29

T. 10 N.

R. 9 E.

Index No.

1229.2E

COAL MINE OPERATOR



LOCATION AND ELEVATION

Location: side R. R.
 side R. R.
 side Highway No.
 on top. map Location sheet

Elevation: Method, 1. Est. () _____ ft.
 2. Inst. (kind PT) _____) 519.5 ft.
 By EFT. 9-59-24 Data sheet

DEPTH

Authority To coal 40 ft. ¹⁹³⁸
 Authority Rail to rail _____ ft.
 Top of coal above rail. (Est. Rule) _____ ft.
EFT. To coal 38.50 ft. ¹⁹³⁵

ALTITUDE OF TOP OF COAL

By estimated data _____
 By instrumental data _____ 481.5 ft.

Thickness
 Max. 84 in. Min. 72 in. Aver. 78 in.

GEOLOGICAL DATA 66

Mine notes, date _____

Coop No. _____ Pyr. inv. _____ Coal Ash inv. _____

CHEMICAL DATA

Analyses Face	U. I.	B. M.	Others
Car	U. I.	B. M.	Others
Org. Sulf	U. I.	B. M.	Others
Ash fusion	U. I.	B. M.	Others
Ash anal.	U. I.	B. M.	Others
	U. I.	B. M.	Others

Classification

Misc. tests: Coking. _____ Cleaning _____ Boiler _____

Published descriptions:—

Railroad, Wagon, Idle, Abandoned

IDENTIFICATION

County No. 306

Coal No. 6



Part

Quad. 192
 County _____

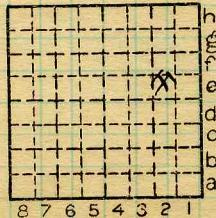

Sec. 29

T. 10 N.

S. _____

R. 9 W.

Index No.

Macoupin

COAL MINE LOCATION AND DATA

1229.E2

L

The Truitt mine is located in sec. 29,
T. 10N, R. 9W.

-- from Joseph Firth, Mine Inspector

By EFT Date 6/7/37
Quad. _____ Part _____
County MACOUPIN

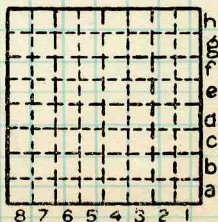

Sec. 29
N. _____
T. 10 S. _____
E. _____
R. 9 W. _____
Index No. _____