

ISGS Mine Index # 3283

New CC #1

L 84

~~1390~~
1331

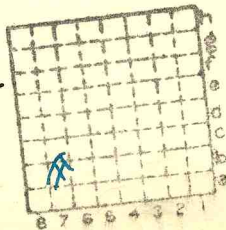

Sec.	27
T.	9
R.	6
Index No.	

✓



Mine originally operated by: (1)

Date
7-1943

New Coal Co.

1

Original name or number: # 1
Illinois Coal Report 1943 p.

LATER OPERATORS

Date	Operator	Name or No.
2		
3		
4		
5		
6		
7		
8		
9		
10		
11		
12		
13	<u>Rocky 3283</u>	
14		

1946
OK

*Also owners

#See ownership sheet

Railroad, Wagon, Strip, Idle, Abandoned

Strip

Apparently stopping from start

IDENTIFICATION

County No. _____

Coal No.

Coal Report No. L 84

Quad. Galatra

County Saline

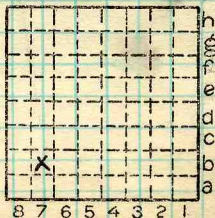

Sec. 27

T. 9 S. W

R. 6 E. W

Index No.

COAL MINE OPERATOR

0827 B7

788 heavy

Period						Tons	
Mo.	Day	Year	Mo.	Day	Year		
July	1	1943	12	31	1943	15	975
					1944	75	903
					1945	115	171
					1946	116	478
					1947	57	952

SUMMARIES

No. to No.

Railroad, Wagon, Idle, Abandoned

IDENTIFICATION

County No.

Coal No. 8

Quad. Galatia

Part

County Saline

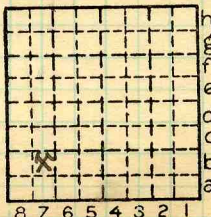

Sec. 27

T. 9 S.

R. 6 E.

Index No.

COAL MINE—PRODUCTION



LOCATION AND ELEVATION

Location: ? \ side R. R. side R. R. W side Highway No. 34 on top. map Location sheet

Elevation: Method, 1. Est. () ft. 2. Inst. (kind) ft.

By _____ Data sheet DEPTH Authority To coal _____ ft. Authority Rail to rail _____ ft. Top of coal above rail. (Est. Rule) _____ ft. To coal _____ ft.

ALTITUDE OF TOP OF COAL By estimated data _____ ft. By instrumental data _____ ft.

Thickness Max. in. Min. in. Aver. in.

GEOLOGICAL DATA

Mine notes, date _____

Coop No. Pyr. inv. Coal Ash inv.

CHEMICAL DATA

Table with 4 columns: Analyses Face, U. I., B. M., Others. Rows include Car, Org. Sulf, Ash fusion, Ash anal., and U. I.

Classification _____

Misc. tests: Coking. Cleaning Boiler

Published descriptions:—

Railroad, Wagon, Idle, Abandoned

IDENTIFICATION

County No. L84 Coal No. 5 Quad. Harroburg Part County Saline

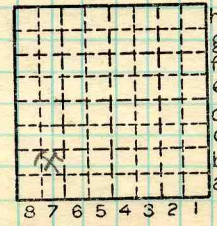

Sec. 27 T. 9 N. S. R. 6 E. W. Index No. 0827 B7

COAL MINE LOCATION AND DATA

? 88 Hwy