

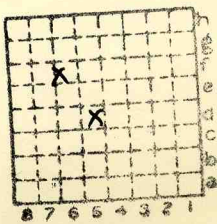

Form 180



BOTTOMLY



Sec. 8

T.	32	N.	5
R.	2	E.	1

Index No.



Mine index 2656



Mine originally operated by: (1)

Bottomly LOCAL
VERMILLIONVILLE

Date
1905

Original name or number:

Aver^d 23

Illinois Coal Report _____ p.

LATER OPERATORS

Date	Operator	Name or No.
2		J. C. Quade
3		
4		
5		
6		
7		
8		
9		
10		
11		
12		
13		
14		

2'0"
3'0"

* Also owners # See ownership sheet

Railroad, Wagon, Idle, Abandoned

Act.

IDENTIFICATION

County No.

Coal No.

Quad.

623

Part

7

County

LaSalle

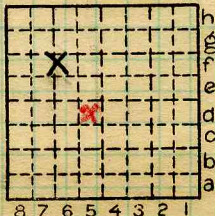

Sec. 8

T. 32 N.

R. 2 E.

Index No.

2408

COAL MINE OPERATOR



Mine originally operated by: (1)

Waco Bottomly
VERMILLIONVILLE

Date 1905

Original name or number:

Illinois Coal Report _____ p. _____

LATER OPERATORS

Date	Operator	Name or No.
2		
3		J.C. Quade
4		
5		
6		
7		
8		
9		
10		
11		
12		
13		
14		

* Also owners

See ownership sheet

Railroad, Wagon, Idle, Abandoned

Active

IDENTIFICATION

County No.

Coal No.

Quad.

62 62

Part 7

County

LASALLE.

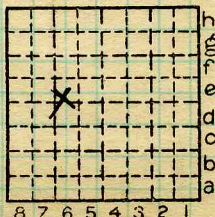

Sec. 8

T. 32 N.

R. 2 E.

Index No.

2408

COAL MINE OPERATOR