



Form 180

*(out of phase)*

Consolidated CC No. 10

mi # 2894

316

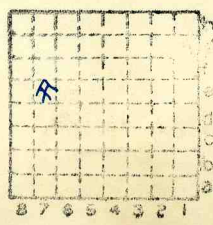

Sec.	1
I.	4 <del>N.</del> S.
R.	6 <del>E.</del> W.
Index No.	

✓



Mine originally operated by: (1) **Mt. OLIVE COAL MINING Co**  
 Date **1882** **Mt. OLIVE**

Original name or number:  
 Illinois Coal Report \_\_\_\_\_ p. \_\_\_\_\_

LATER OPERATORS

Date	Operator	Name or No.
2	1884 ELLSWORTH C. & M. Co.	10.
3	1887 CONSOLIDATED COAL Co.	10.
4	:	
5		
6		
7		
8		
9		
10		
11		
12		
13		
14		

\* Also owners

# See ownership sheet

Railroad, Wagon, Idle, Abandoned

**SHIPPING MINE**

IDENTIFICATION

County No. **316**

Coal No. **6**

Quad. **201 (Mt. Olive)** Part **9.**

County

**MACOUPIN**

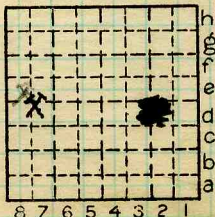

Sec. **21**  
 T. **7** N.  
 R. **6** W.  
 Index No.

COAL MINE OPERATOR



LOCATION AND ELEVATION

Location: J.C. Quade side R. R.  
 E side L & M, Wabash, & Illinois Traction R. R.  
 side Highway No.

✓ on top. map Location sheet ✓

Elevation: Method, 1. Est. (Topography) ft. 685  
 2. Inst. (kind Alidade) ) 688.14 ft.

By E.I.B. B.C.P. Data sheet

DEPTH

Authority <u>Ill. Coal Rept., -1882, p. 50</u>	To coal	<u>420</u> ft.
Authority _____	Rail to rail	_____ ft.
_____	Top of coal above rail. (Est. Rule)	_____ ft.
_____	To coal	_____ ft.

ALTITUDE OF TOP OF COAL

By estimated data \_\_\_\_\_ 265  
 By instrumental data \_\_\_\_\_ 268 ft.

Thickness

Max. \_\_\_\_\_ in. Min. \_\_\_\_\_ in. Aver. 96 in.

GEOLOGICAL DATA

Mine notes, date \_\_\_\_\_  
 \_\_\_\_\_

Coop No. \_\_\_\_\_ Pyr. inv. \_\_\_\_\_ Coal Ash inv. \_\_\_\_\_

CHEMICAL DATA

Analyses Face	U. I.	B. M.	Others
Car	U. I.	B. M.	Others
Org. Sulf	U. I.	B. M.	Others
Ash fusion	U. I.	B. M.	Others
Ash anal.	U. I.	B. M.	Others
	U. I.	B. M.	Others

Classification

Misc. tests: Coking. \_\_\_\_\_ Cleaning \_\_\_\_\_ Boiler \_\_\_\_\_

Published descriptions:— None

Railroad, ~~Wabash~~, Abandoned

IDENTIFICATION

County No. 316

Coal No. 6

Part 9

Quad. Mt. Olive (201)

County Macoupin

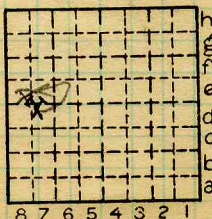

Sec. 1  
 T. 7 N. ■  
 R. 6 W. ■  
 Index No.

2401.7d  
E

COAL MINE LOCATION AND DATA



Location and Elevation Data

Location: Exact Approximate  
 (Approximate only if no trace of record of original exists)  
 Location by Bryan C. Parks  
 Date 9-5-40 Notebook No. 646 Page 32-32  
 Looseleaf ref. \_\_\_\_\_  
 Map files No. 1-3-11

Description of Location

Position in sec., 1/4 sec., 40 acres

\_\_\_\_\_ feet from North line  
~~500~~ feet from East line  
~~3800~~  
~~1750~~ feet from South line  
792 feet from West line

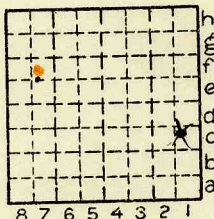

Sec. 21  
 T 7 N.  
 R 6 E.  
 W.

Other description: \_\_\_\_\_  
 Farm \_\_\_\_\_  
 No. \_\_\_\_\_  
 Company Consolidated  
Coal Co.  
 No. 10  
 County No. 316

Elevation 688.14 ft.  
 By B. C. Parks

Method: Level, transit, alidade, hand level

Elevation of 688.14  
 Height of point above ground 0  
 Date 9-5-40 Notebook 646 P. 32-32  
 Looseleaf ref. \_\_\_\_\_

Map files No. 1-3-11  
 Description of item: (drill hole, mine, etc.)  
Abandoned mine Mt Olive  
 County McCoubin Quadrangle 201 Index No. 2401E7

