

2069



Form 180

RAYMOND COAL Co.

C. 159

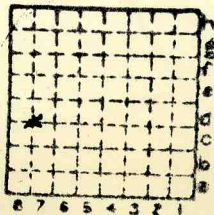

Sec. 8

T. 10 N. S

R. 4 W.

Index No.



Mine originally operated by: (1) **RAYMOND M. Co.**  
 Date **1898 COAL REPORT** **RAYMOND**

Original name or number:  
 Illinois Coal Report p.

LATER OPERATORS

Date	Operator	Name or No.
2 1899	Wm. Jamison & Co.	
3 1900	Progressive Coal Co.	
4 1902	Raymond Coal Co.	
5 1904	Miller Coal Co.	
6 1908	H. H. HARDIN	
7 1909	G. I. KELLY	
8 1910	RAYMOND COAL Co.	
9 1911	ABANDONED	
10		
11		
12		
13		
14		

\* Also owners # See ownership sheet

Railroad, Wagon, Idle, Abandoned

**LOCAL MINE**

IDENTIFICATION

County No. 159

Coal No. 6

Quad. 190

Part 7.

County MONTGOMERY

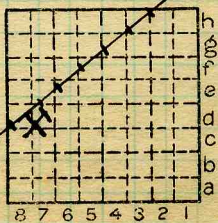

Sec. 8  
 T. 10 N.  
 R. 4 E.  
 W.  
 Index No.

COAL MINE OPERATOR

0808-7d



Old Mine at Raymond  
: Ill. C Rept - 1900

10N 4W Sec. 8 C8

GEN'L COAL REPT. 159

08.08.





LOCATION AND ELEVATION

Location: side R. R.  
 side R. R.  
 side Highway No.

on top. map Location sheet

Elevation: Method, 1. Est. ( *TM* ) \_\_\_\_\_ ft. **640**  
 2. Inst. (kind \_\_\_\_\_ ) \_\_\_\_\_ ft.

By \_\_\_\_\_ Data sheet \_\_\_\_\_

DEPTH

Authority *Ill. Coal Rept. 1900, p. 174* To coal **434** ft.  
 Authority \_\_\_\_\_ Rail to rail \_\_\_\_\_ ft.  
 Top of coal above rail. (Est. Rule) \_\_\_\_\_ ft.  
 \_\_\_\_\_ To coal \_\_\_\_\_ ft.

ALTITUDE OF TOP OF COAL

By estimated data *yes* \_\_\_\_\_ **206** ft.  
 By instrumental data \_\_\_\_\_ ft.

Thickness

Max. \_\_\_\_\_ in. Min. \_\_\_\_\_ in. Aver. **3'3"** in.

GEOLOGICAL DATA

Mine notes, date \_\_\_\_\_

Coop No. \_\_\_\_\_ Pyr. inv. \_\_\_\_\_ Coal Ash inv. \_\_\_\_\_

CHEMICAL DATA

Analyses Face	U. I.	B. M.	Others
Car	U. I.	B. M.	Others
Org. Sulf	U. I.	B. M.	Others
Ash fusion	U. I.	B. M.	Others
Ash anal.	U. I.	B. M.	Others
	U. I.	B. M.	Others

Classification

Misc. tests: Coking. \_\_\_\_\_ Cleaning \_\_\_\_\_ Boiler \_\_\_\_\_

Published descriptions:—

Railroad, Wagon, Idle, Abandoned

IDENTIFICATION

County No. *159* Coal No. *6*  
 Quad. *190* Part *7*  
 County \_\_\_\_\_

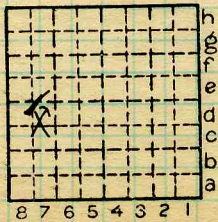

Sec. **8**  
 T. **10** N. \_\_\_\_\_  
 R. **4** W. \_\_\_\_\_  
 Index No. \_\_\_\_\_

*Montgomery*  
 COAL MINE LOCATION AND DATA

**0808.7d**

ILLINOIS GEOLOGICAL SURVEY, URBANA

January 21, 1939

Mr. McNaughton, Raymond, Ill.

Old mine at Raymond put down at site of  
drill hole and the mine loc. = site of  
"Raymond Hole".

GCR # 159

By.....Date.....

Quad.....Part.....

County...*Montgomery*.....

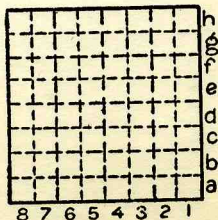

Sec. 8

T. 10	N.
R. 4	E.
	W.