

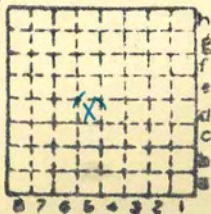

Springfield C + m C, * 3
 (Panganon Co No #1)



Sec. 24
 T. 16 N.
 R. 5 E.
 Index No.





Mine originally operated by: (1) *Sangamon Coal M. Co #1*
 Date *1883* *Springfield*

Original name or number: *Wilcoxson*
 Illinois Coal Report p.

LATER OPERATORS

Date Operator Name or No.

2 *Wilcoxson*
 3 *Sang. C. M. Co*
 4 *Standard C & C Co*
 5 *Sang C & M Co. #1*
 6 *Quade*
 7 *1890 Welsh, Starnes + Co.*
 8 *1891 Starnes C. C.*
 9 *1903 Springfield C & M Co., #3*
 10 *idle after 1911.*

*announced
 Dec 27th Dec.
 J.D., 1956*

Plat sheet #1.

* Also owners # See ownership sheet

SHIPPING MINE

IDENTIFICATION

County No.

Coal No.

Quad. *158*

Part *8*

County *Sangamon.*

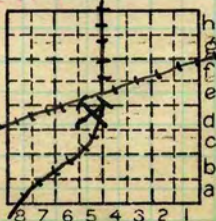

Sec. *24*
 T. *16* N.
 R. *5* W.
 Index No.

0924

COAL MINE OPERATOR



Mine originally operated by: (1) *Starnes Coal Co.*
 Date *1893.* *Starne*

Original name or number:
 Illinois Coal Report p.

LATER OPERATORS

Date	Operator	Name or No.
2	<i>1903. Springfield Coal & Mining Co.</i>	<i>3.</i>
3	<i>Peabody</i>	<i>55</i>
4	<i>J.C. Quade ?</i>	
5		
6		
7		
8		
9		
10		
11		
12		
13		
14		

* Also owners # See ownership sheet

Railroad, Wagon, Idle, Abandoned

IDENTIFICATION

County No.

Coal No.



Quad.

Part

County *Sangamon.*

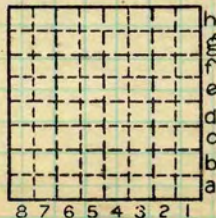

Sec.

T.

R.

Index No.

N.

S.

E.

W.

COAL MINE OPERATOR

Location and Elevation Data

Location: Exact Approximate
 (Approximate only if no trace of record of original exists)
 Location by W. B. Roe
 Date 4-25-31 Notebook No. 602 Page 13-#97
 Looseleaf ref.
 Map files No. 12-83-13c

Description of Location

Position in sec., 1/4 sec., 40 acres

.....feet from North line
feet from East line
feet from South line
feet from West line

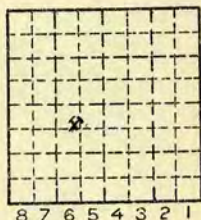

Sec. 24

T	16	N.
R	5	W.

Other description:

Farm.....
 No.....
 Company.....
Sangamon Coal Co
 No. (Starnes) 1
 County No. 27

Elevation 594.7 ft.
 By WBRoe

Method: Level, transit, alidade, hand level

Elevation of Alidade
Foundation Engine House

Height of point above ground - 0 -

Date 4-25-31 Notebook 602 P. 13 #97
 Looseleaf ref.

Map files No. 12-83-13c

Description of item: (drill hole, mine, etc.) Abd. Mine R.R. 265 6#5 coal
(1930 summary)

County Sangamon Quadrangle Springfield 158 Index No. 0924 D6

Mine originally operated by: (1)

Date

Original name or number:

Illinois Coal Report _____ p. _____

LATER OPERATORS

Date

Operator

Name or No.

2 Sangamon Coal Co.

Starns # 2

3 Depth to base of Coal - 256'
4 Thickness 79"

5 (Note: Data shown on this sheet derived
6 from sources indicated. Evidence in
7 other publications and mine notes
8 strongly indicates that this mine is in
9 NE $\frac{1}{4}$ of section 26)

10 Information from I.G.S. Bull. 20,
11 page 123, Table 38

12 K. E. Clegg
13 7-11-60

14 Mine symbol shown in Folio-188-Tullula
-Springfield Quadrangle as indicated in
grid below.

*Also owners

#See ownership sheet

Railroad, Wagon, Strip, Idle, Abandoned

IDENTIFICATION

County No. _____

Coal No. _____

Coal Report No. _____



Quad.

County Sangamon

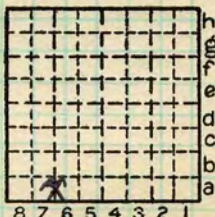

Sec. 24

T. 16 N. S.

R. 5 E. W.

Index No.

COAL MINE OPERATOR