

ISGS Index No. 4138.

Question CC
L 27.

921

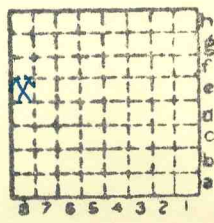

Sec. 32
T. 9
R. 4
Index No.



Mine originally operated by: (1)

Gresham Coal Co.

Date

1936

Original name or number:

Illinois Coal Report 1936 p.

LATER OPERATORS

Date	Operator	Name or No.
2		
3		
4		
5		
6		
7		
8		
9		
10		
11		
12		
13		
14		

*Also owners

#See ownership sheet

Railroad, Wagon, Strip, Idle, Abandoned

'38

IDENTIFICATION

County No. _____

Coal No.

Coal Report No. L-27

Quad. Marion

County Williamson

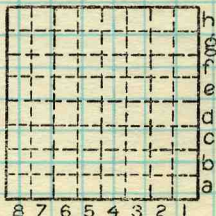

Sec. 32

T. 9 S. W.

R. 4 E. W.

Index No.

0832

COAL MINE OPERATOR

Location and Elevation Data

Location: Exact Approximate
 (Approximate only if no trace of record of original exists)
 Location by Dept Mines & Minerals
 Date..... Notebook No..... Page.....
 Looseleaf ref.....
 Map files No.....

Description of Location

Position in sec., 1/4 sec., 40 acres

..... feet from North line
 feet from East line
 feet from South line
 feet from West line

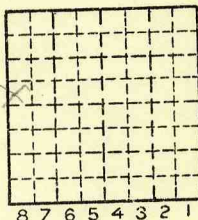

Sec. 32
 T N
 9 S
 R 4 E
 W

Other description:.....

Farm.....
 No.....
 Company Gresham Coal Co

 No.....
 County No.....

Elevation..... ft.

By.....

Method: Level, transit, alidade, hand level

Elevation of.....
 Height of point above ground.....
 Date..... Notebook..... P.....
 Looseleaf ref.....

Map files No.....
 Description of item: (drill hole, mine, etc.).....

County Williamson Quadrangle Marion Index No. 0832