

Lawyers
 Van Meter & Okoby
 516 1st Nat'l Bldg
 Springfield
 Tele: 5288491

Bankrupt
 apparently abandoned
 from surface look
 25 Jul 62

Shaft 217' to 6' 0" coal
 Centrall C.C.
 #5 coal

By.....Date.....

Quad.....Part.....

County Sangamon

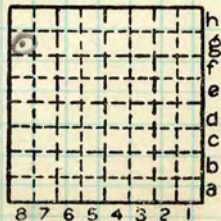

Sec. 21
 T. 17 N.
 R. 5 W.
 Index No. L-10

Co. No. _____ County _____ Sec. _____ T. _____ R. _____ T.&R. _____

Company Centrall cc No. _____ Farm _____ No. _____

Elev. _____ of _____ by _____ Total depth _____ Year ~~drd.~~ 35

For _____ Method H Result _____ Type log _____ Core desc. _____

Stripped _____ Analysis _____ Confd. _____ Publ. _____

Location NW SE

Core logged _____ by _____

Remarks: L-10

KEY BEDS

Code	Name	Depth	Thk.	Elev.
	<u>5</u>	<u>2195'</u>	<u>6'</u>	

	<u>5</u>	<u>230'</u>	<u>5'5"</u>	<u>→ FROM 1961 M+M REPORT</u>
--	----------	-------------	-------------	-------------------------------

Tipple burned 11/54.
11/55 re.

Correlations by _____ basis _____
Date _____ Quad. _____
County Sang. Co. No. _____

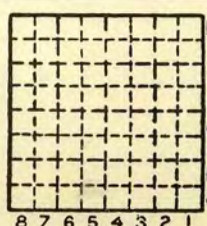

Sec. 21
T. 17 N.
R. 5 W.

ABANDONED FEB, 1964

R. E. & B. COAL Co., Inc.

~~CENTRAL C-C.~~

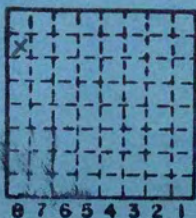

L-10

h Sec. 21
 g 17 N.
 f T. S.
 e
 d R. E.
 c
 b Index No. 5 W.
 a

SANGAMON County



Mine originally operated by: (1) **Cantrall Coal Co.**

Date **1936 L-10** P.O. Box 132, Springfield, Ill.

(1934) Original name or number:
Illinois Coal Report **1936** p. operator's report 1948

LATER OPERATORS

Date	Operator	Name or No.
2 1/63	R & S COAL CO., INC.	
3		
4		
5		
6		
7		
8		
9		
10		
11		
12		
13		
14 NW 1/4	(1948)	

* Also owners #See ownership sheet

Railroad, Wagon, Idle, Abandoned Shaft Mine

217' (1948)

IDENTIFICATION **L-10**
 County No. Coal No. **5**
 Quad. **Springfield** Part
 (1948) **6' 0"**
 County **Sangamon**

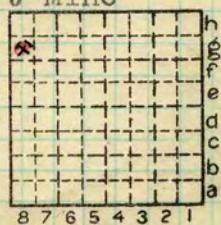

Sec. **21**
17 N.
 T. **5** W.
 R. **5**
 Index No. **0421 58**

COAL MINE OPERATOR

Cantrall Coal Co.



(Sheets) COAL PRODUCTION (Sheet)

		Period							
		Mo.	Day	Year	Mo.	Day	Year	Tons	
				1939				24	512
935	5335			1940				23	634
936	5404			1941				6	581
937	11698			1942				2	823
938	10747			1943				8	438
				1944				8	136
				1945				9	879
				1946				19	440
				1947				34	474
				1948				38	651
				49				28	398
				50				34	053
				1951				29	828
				52				31	863
				1953				20	564
				1954				15	943
				1955				5	884
				1956				29	205
				1957				24	039
				1958				33	092
				1959				31	247
				1960				28	665
				1961				18	252
				1962				9	257

SUMMARIES

No. to No. 516859

Railroad, Wagon, Strip, Idle, Abandoned

shaft

Sec. 21

IDENTIFICATION

County No. _____

Coal No. 5

Coal Report No. L-10

Quad. Springfield
County Sangamon

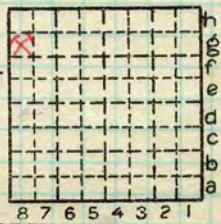

T. 17 N.
R. 5 W.
Index No.

042158

COAL MINE—PRODUCTION

ILLINOIS GEOLOGICAL SURVEY, URBANA



Period				Tons	
Mo.	Day	Year	Mo.		Day
No listing					
				9,729	
			1963		
			1964		

SUMMARIES		
No.	to	No.

Railroad, Wagon, Strip, Idle, Abandoned

IDENTIFICATION

County No. _____

Coal No.

Coal Report No. L-10

Quad.

County Sangamon

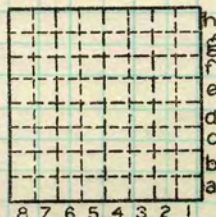

Sec.

T. N.

R. S.

E. E.

W. W.

Index No.

COAL MINE—PRODUCTION

ILLINOIS GEOLOGICAL SURVEY, URBANA

Location and Elevation Data

Location: Exact Approximate
 (Approximate only if no trace of record of original exists)
 Location by J.V. HOWELL'S Sang. Co. 1st -
 Date Dec. 14, 1938 (G.H.C.) Notebook No. _____ Page _____
 Looseleaf ref. _____
 Map files No. _____

Description of Location

Position in sec., 1/4 sec., 40 acres

900 feet from North line
 _____ feet from East line
 _____ feet from South line
300 feet from West line

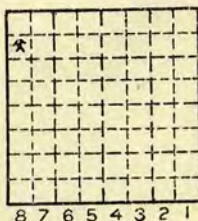

Sec. 21
 T 17 N.
 R 5 E.
 W.

Other description: L-10
1942

Farm _____
 No. _____
 Company Cantrall Coal Co.
 No. _____
 County No. 48

Elevation 580 ft.

By J.V.H.

Method: Level, transit, alidade, hand level

~~Est. top map~~ Hand level

Elevation of _____
 Height of point above ground _____
 Date _____ Notebook _____ P. _____
 Looseleaf ref. _____

Map files No. _____
 Description of item: (drill hole, mine, etc.) Local Mine 194' To No 5
reft by Mine Employee Shaft 6' of coal

County Sangamon Quadrangle SPRINGFLO Index No. 0421 G8