

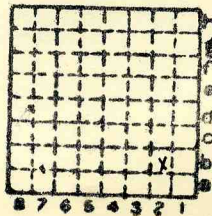

Form 180

Edward Mohn + Son

L-1



Sec. 23

T. 8 N.  
S.

R. 7 E.  
W.

Index No.

1623-82

✓  
Misc index 3036



Mine originally operated by: (1)

Date

1920 I-1 Edward Mohn & Son  
Smithville Road, Bartonville 7, Ill.

Original name or number:

Empire

Illinois Coal Report

D. operator's report 1948

Sept. 1919

LATER OPERATORS

Date

Operator

Name or No.

2 1944 Edward Mohn & Son, Inc.

49,610 tons

14 Location shown in NE SE (1948)

\* Also owners

#See ownership sheet

Railroad, Wagon, Idle, Abandoned

Slope Mine

1200' (1948) to coal

LOCAL MINE IDENTIFICATION L-1

County No.

Coal No. 5

Quad. Peoria

(1948) Part 4' 0"

County Peoria

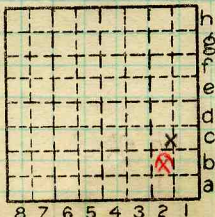

Sec. 23

T. 8 N.

R. 7 E.

Index No.

COAL MINE OPERATOR

1623 B2



*Edward Mahan & Sons*  
COAL PRODUCTION

( Sheets ) ( Sheet )

Period						Tons		
Mo.	Day	Year	Mo.	Day	Year			
		1939				66	274	
		1940				81	553	
		1941				73	391	
		1942				98	710	
		1943				88	329	
		1944				61	063	
		1945				48	170	
		1946				49	179	
		1947				58	552	
		1948				49	610	
		49				64	695	
		50				56	907	
		1951				41	299	
		'52				30	267	

SUMMARIES

No.	to	No.			

Railroad, Wagon, Strip, Idle, Abandoned

*Slope*

Sec. 23

IDENTIFICATION

County No. \_\_\_\_\_ Coal No. \_\_\_\_\_  
 Coal Report No. L-1   
 Quad. Peoria  
 County Peoria

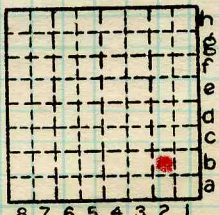

T. 8 N.  
 R. 7 E.  
 Index No.





Location and Elevation Data

Location: Exact Approximate  
 (Approximate only if no trace of record of original exists)  
 Dept Mines Minerals  
 Location by.....  
 Date 1943 - F. Saur's St. Mine Ins Notebook No..... Page.....  
 Looseleaf ref.....  
 Map files No.....

Description of Location

Position in sec., 1/4 sec., 40 acres

.....feet from North line  
 .....feet from East line  
875  
 .....feet from South line  
750  
 .....feet from West line

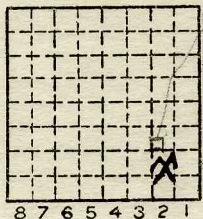

*1938-39-40*

Other description: L-1  
Sunk 1919  
1942 1947 Mine map shows mining to SW cor of section 8 Note: "Three rooms drilled thru into 1940 Prod. 81553 Treasure Mine"

Farm.....  
 No.....  
 Company Edward Mohr  
Son  
Smithville Road, Bartonville  
 No.....  
 County No.....

Elevation.....ft.

By.....

Method: Level, transit, alidade, hand level

Elevation of.....

Height of point above ground.....

Date..... Notebook..... P.....

Looseleaf ref.....

Map files No.....

Description of item: (drill hole, mine, etc.) Slope

1200' to 4' of #5 coal LOCAL MINE

County Peoria 1200 feet possibly the length of slope. Depth to Index No. 1623 B 2

28294-5M-5-5-37 coal approx 180 to 200 ft.

Peoria Peoria