



Location and Elevation Data

Location: Exact Approximate
 (Approximate only if no trace of record of original exists)
 Location by W.P.A. (is incorrect)
 Date 1940 Notebook No. _____ Page _____
 Looseleaf ref. _____
 Map files No. _____

Description of Location

Position in sec., $\frac{1}{4}$ sec., 40 acres

_____ feet from North line
325 feet from East line
4250 feet from South line
 _____ feet from West line

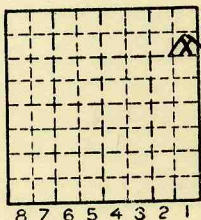

Sec. 18
 T 19 N. S.
 R E.
12 W.
11 W.

Other description: L-84
#7 Idle 1942
 Farm _____
 No. _____
 Company McFARLAND
& WILSON
 No. _____
 County No. 909

EXT. 10-7-37 OPENED 1932

Elevation _____ ft.
 By _____

Method: Level, transit, alidade, hand level

Elevation of _____
 Height of point above ground _____
 Date _____ Notebook _____ P. _____
 Looseleaf ref. _____

Map files No. _____

Description of item: (drill hole, mine, etc.) Slope mine
25' to 56' of 47' coal (1938 D.M.N. No.) ABD

County Vermilion Quadrangle 140 Index No. 1818 G1



Mine originally operated by: (1) ~~Wilson Coal Co.~~ ^{W. H. K.}

1436
M.D.C.C. 1937

Date 1937

Original name or number:
Illinois Coal Report 1937 p.

LATER OPERATORS

Date	Operator	Name or No.
2 1938	McFarland - Wilson Co.	
3 1939	McFarland Coal Co.	
4		
5		
6		
7		
8		
9		
10		
11		
12		
13		
14		

*Also owners #See ownership sheet

Railroad, Wagon, Strip, Idle, Abandoned

Drift Mine

IDENTIFICATION

County No. _____

Coal No. 7

Coal Report No. L-84

Quad. Danville

County Vermilion

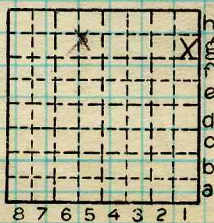

Sec. 18
T. 19 N. *
R. 12 W. *
Index No. 1818 62

COAL MINE OPERATOR



(Sheets) COAL PRODUCTION (Sheet)

Period						Tons
Mo.	Day	Year	Mo.	Day	Year	
					1936	400
					1937	350
					1938	721
					1939	841
					1940	300

SUMMARIES

No.	to	No.

Railroad, Wagon, Strip, Idle, Abandoned

IDENTIFICATION

County No. _____ Coal No. 1941
 Coal Report No. L-84 7
 Quad. Danville
 County Vermilion

Shale? or diff. #18

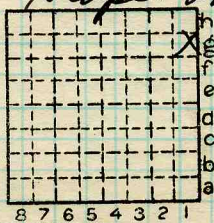

T. 19 N.
 R. 12 W.
 Index No.

COAL MINE—PRODUCTION

ILLINOIS GEOLOGICAL SURVEY, URBANA



1818 61