

2089



Form 180

Abbott T. Jordan
(Jordan & Hausford)

mine index 2903

186

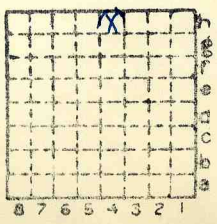

Sec. 35
 T. 7 N.
 R. 8 E.
 W.
 Index No.

✓



Mine originally operated by: (1) *Fritz I. Jordan*
Date *1905.* *Bunker Hill.*

Original name or number: *T Jordan Mine.*
Illinois Coal Report _____ P. _____

LATER OPERATORS

Date	Operator	Name or No.
2	<i>1903 Jordan & Lansford.</i>	
3		
4		
5		
6		
7		
8		
9		
10		
11		
12		
13		
14		

* Also owners # See ownership sheet

~~Railroad, Wagon, Ill.~~ Abandoned

LOCAL MINE IDENTIFICATION

County No. *186.* Coal No. *6*
Quad. *200 (Gillespie)* Part *9.*
County *Macoupin.*

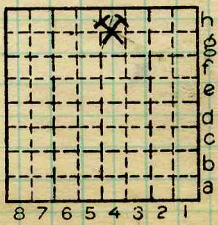

Sec. *35*
T. *7* N.
R. *8* W.
Index No.

COAL MINE OPERATOR

2235.
✓ 4h



LOCATION AND ELEVATION

Location: *P.S.M.* side R. R.
 Map *9-59-21* side R. R.
 side Highway No.

✓ on top. map Location sheet ✓

Elevation: Method, 1. Est. () _____ ft.
 2. Inst. (kind *Alidade*) *590.6* ft.

By *P.S. McClure, NB 591, P. 59* Data sheet

DEPTH

Authority *Mine notes* To coal *225* ft.
 Authority Rail to rail _____ ft.
 Top of coal above rail. (Est. Rule) _____ ft.
 To coal _____ ft.

ALTITUDE OF TOP OF COAL

By estimated data _____
 By instrumental data _____ *366* ft.

Thickness

Max. _____ in. Min. _____ in. Aver. *72* in.

GEOLOGICAL DATA

Mine notes, date ~~_____~~ _____

Coop No. _____ Pyr. inv. _____ Coal Ash inv. _____

CHEMICAL DATA

Analyses Face	U. I.	B. M.	Others
Car	U. I.	B. M.	Others
Org. Sulf	U. I.	B. M.	Others
Ash fusion	U. I.	B. M.	Others
Ash anal.	U. I.	B. M.	Others
	U. I.	B. M.	Others

Classification

Misc. tests: Coking. _____ Cleaning _____ Boiler _____

Published descriptions:— *None*

~~Railroad~~, Wagon, ~~Line~~, Abandoned

IDENTIFICATION

County No. *186*

Coal No. *6*

Part *9*

Quad. *Gillespie (200)*

County *Macoupin*

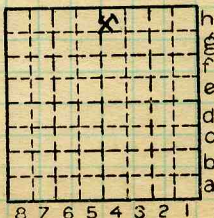

Sec. *35*

T. *7* N.

R. *8* W.

Index No.

2235.4h

COAL MINE LOCATION AND DATA



Tjordan, Mine

1929 Abd. Wagon Mine

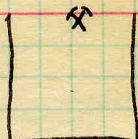

Sur. Elev. 590.6. P.S.M. by P.t.

Tocoal 225

Alt-coal 366

Thk. 5'

Gen-Coal Report #186

Macoupin

2235

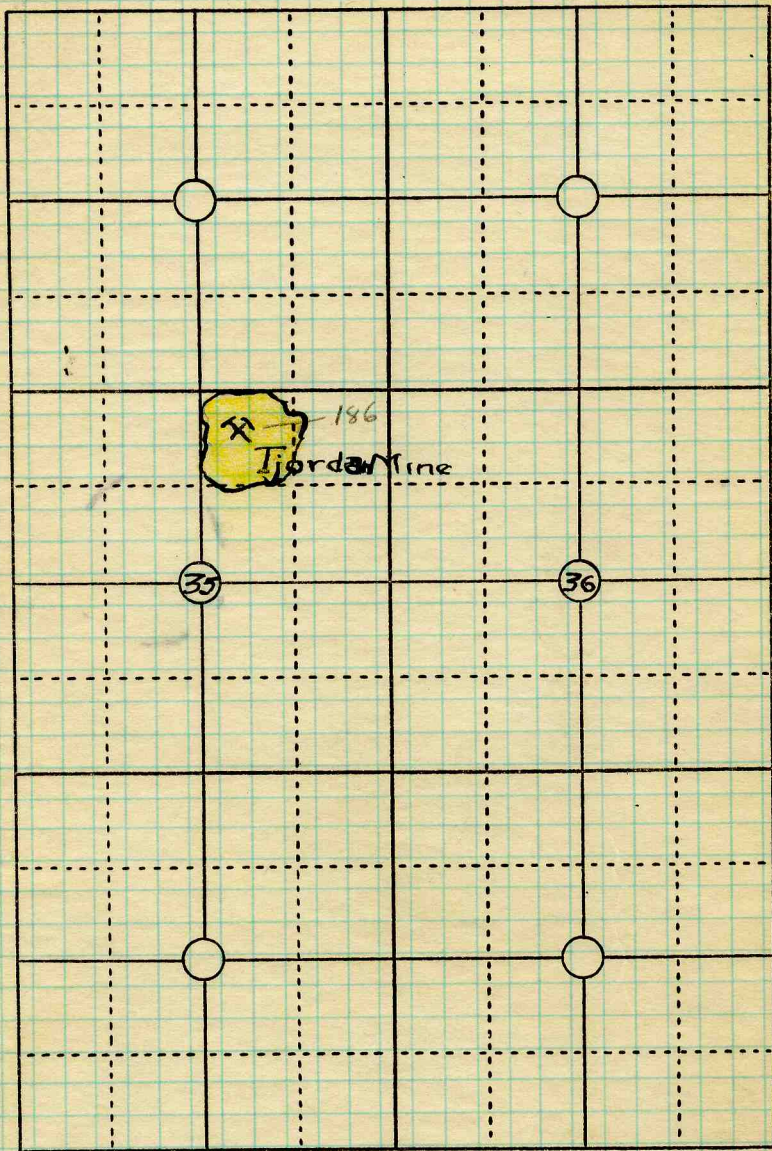

T7N. R8W.

Date

Operator

Name or No.

I Jordan Mine.

County

Macoupin #186

Index No.

2235.4k