



Form 180

Woods (Pete)

mine index 2936

301.

This location not shown in following pages

as shown on following paper or here, according to ZFT

h	Sec.	4
g	T.	12 N. S.
f	R.	9 E. W.
e	Index No.	
d		
c		
b		
a		
8		
7		
6		
5		
4		
3		
2		
1		



Mine originally operated by: (1)

*Pete Woods
Scottville*

Date

1934

Original name or number:

Illinois Coal Report

p.

LATER OPERATORS

Date	Operator	Name or No.
2		
3		
4		
5		
6		
7		
8		
9		
10		
11		
12		
13		
14		

* Also owners

#See ownership sheet

Railroad, Wagon, Idle, Abandoned

LOCAL MINE

IDENTIFICATION

County No. 301

Coal No. 6

Quad. ~~172~~ 171

Part 8

County Macoupin

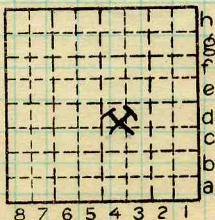

Sec. 4

T. 12

R. 9

Index No.

COAL MINE OPERATOR

0404.4d



LOCATION AND ELEVATION

Location: side R. R.
 side R. R.
 side Highway No.

on top. map Location sheet

Elevation: Method, 1. Est. (TOP) _____ ft. 530
 2. Inst. (kind _____) _____ ft.

By ETB Data sheet

DEPTH

Authority To coal _____ ft.
 Authority Rail to rail _____ ft.
 Top of coal above rail. (Est. Rule) _____ ft.
 To coal _____ ft.

ALTITUDE OF TOP OF COAL

By estimated data _____
 By instrumental data _____ ft.

Thickness

Max. in. Min. in. Aver. in.

GEOLOGICAL DATA

Mine notes, date _____

Coop No. Pyr. inv. Coal Ash inv.

CHEMICAL DATA

Analyses Face	U. I.	B. M.	Others
Car	U. I.	B. M.	Others
Org. Sulf	U. I.	B. M.	Others
Ash fusion	U. I.	B. M.	Others
Ash anal.	U. I.	B. M.	Others
	U. I.	B. M.	Others

Classification

Misc. tests: Coking. Cleaning Boiler

Published descriptions:—

Railroad, Wagon, Idle, Abandoned

IDENTIFICATION

County No. 301

Coal No. 6

Quad. 171

Part 8

County Macoupin

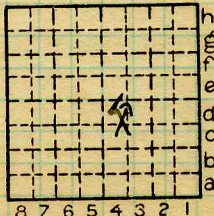

Sec. 4

T. 12 N.

R. 9 W.

Index No.

0404.4d

COAL MINE LOCATION AND DATA

The Pete Woods mine, opened in 1936, is located in SW SE NE sec. 4, T. 12N, R. 9W.

Coal is 2 ft. thick.

By EFT Date 6/8/37

Quad. _____ Part _____

County MACOUPIN

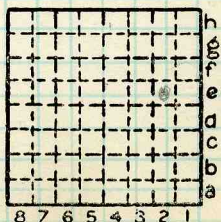

Sec. 4
N. 12
S. 9
R. 9
E. 9
W. 9
Index No.