



Form 180 Blue

Kedas c.c.

County No. 604

L-219

Mine index 3750

✓ VERMILION County

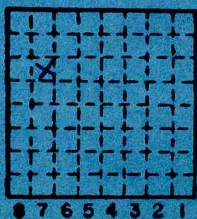

Sec. 33  
 T. 19 N.  
 R. 11 W.  
 Index No.



Mine originally operated by: (1)

Date 1944

*Kedas Strip Mine*

Original name or number:

Illinois Coal Report 1944 D/114

*48 operator  
rcpt*

LATER OPERATORS

Date	Operator	Name or No.
2	<i>1945</i>	<i>Listed as Kedas Coal Co.</i>
3	<i>1946</i>	<i>Tri State Coal Co.</i>
4	<i>1947</i>	<i>Kedas Coal Co.</i>
5	<i>1948</i>	<i>Kedas Coal Mine RR #1, Westville</i>
6	<i>1949</i>	<i>Kedas Coal Co.</i>
7		
8		
9		
10		
11		
12		
13	<i>Loc'n - see Vermilion Mine book</i>	
14	<i>10' overburden (48)</i>	

\*Also owners

#See ownership sheet

Railroad, Wagon, Strip, Idle, Abandoned

*Strip*

IDENTIFICATION

County No. 604

Coal Report No. L-219

Quad. Danville

County Vermilion

1956

Coal No. 6



7'0"

(48)

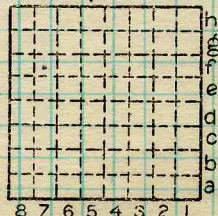

Sec. 33

T. 19 N. S.

R. 11 E. W.

Index No.

COAL MINE OPERATOR

*1733F7*



( Sheets ) COAL PRODUCTION ( Sheet )

Period						Tons			
Mo.	Day	Year	Mo.	Day	Year				
		1944				1 200			
		1945				1 571			
		1946				7 369			
		47)				2 000			
		48				2 500			
		49				2 000			
		50				4 000			
		1961				1 173			
		52				7 054			
		1953				4 500			
		1954				305			
		idle after April: 1955				1 176			

SUMMARIES

No.	to	No.				

Railroad, Wagon, Strip, Idle, Abandoned

1956

Sec. 33

IDENTIFICATION

County No. \_\_\_\_\_ Coal No. \_\_\_\_\_

Coal Report No. L-219

Quad.

County Vermilion

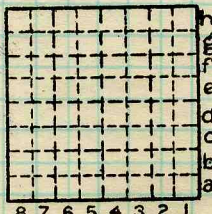

T. 19 N.  
R. 11 W.  
Index No. 1733F7

COAL MINE—PRODUCTION

ILLINOIS GEOLOGICAL SURVEY, URBANA



Form 180 Blue

Grape Creek #3

✓ Misc index 3550

h										
g										
f										
e										
d										
c										
b										
a										
	9	8	7	6	5	4	3	2	1	

Sec. 33 F7

T.	19	N.
		S.
R.	11	E.
		W.

Index No.



Location and Elevation Data

Location: Exact Approximate G.M.Wilson  
1919  
 (Approximate only if no trace of record of original exists)  
 Location by Old property map (1894) - office of V. Day Coal Co.  
 Date..... Notebook No..... Page.....  
 Looseleaf ref.....  
 Map files No.....

Description of Location

Position in sec., 1/4 sec., 40 acres

1914 feet from North line  
 ..... feet from East line  
400 feet from South line  
 ..... feet from West line

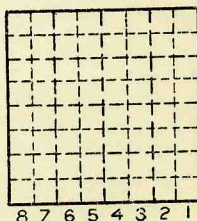

Sec. 33  
 T 19 N.  
 S.  
 R E.  
 11 W.

Other description:.....  
opened 1884  
closed 1892  
 Farm.....  
 No.....  
 Company Grape Creek Coal Co.  
 No. 3  
 County No.....

Elevation.....ft.

By.....

Method: Level, transit, alidade, hand level

Elevation of.....

Height of point above ground.....

Date..... Notebook..... P.....

Looseleaf ref.....

Map files No.....

Description of item: (drill hole, mine, etc.) Abandoned shaft  
18' to 6'9" at #6

County Vermilion Quadrangle Danville Index No. 1733 F7



Mine originally operated by: (1)

Grape Creek #3

Date

1884

C + C Co. ↗

Original name or number:

Illinois Coal Report

p.

LATER OPERATORS

Date	Operator	Name or No.
2		
3		
4		
5		
6		
7		
8		
9		
10		
11		
12		
13		
14		

\* Also owners

#See ownership sheet

Railroad, Wagon, Idle, Abandoned

Sheet

LOCAL MINE IDENTIFICATION

1892

County No.

Coal No.

6

Quad. 149

Part

County

VERMILION.

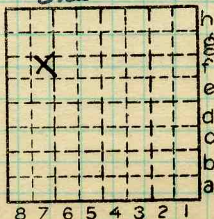

Sec. 33

T. 19 N. S.

R. 11 E. W.

Index No.

COAL MINE OPERATOR

COUNTY NO.

1733E7



( Sheets ) COAL PRODUCTION ( Sheet )

Period						Tons		
Mo.	Day	Year	Mo.	Day	Year			
					1884			
					1885			<del>23</del>
					1887			23 200
					1888			28 762
					1889			16 496
					1890			33 739
					1891			21 285

SUMMARIES

No.	to	No.			

Railroad, Wagon, Strip, Idle, Abandoned

IDENTIFICATION

County No. \_\_\_\_\_ Coal No. 1892

Coal Report No. \_\_\_\_\_  6

Quad. 149

County Vermilion

Shaft

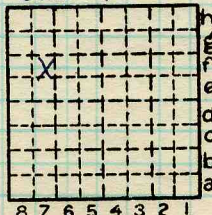

Sec. 33

T. 19 N. X

R. 11 W. X

Index No.

1733 F7





Form 180 Blue

*Ledas Coal Co.*

*L-219*

*County No. 604*

h	g	f	e	d	c	b	a
8	7	6	5	4	3	2	1

Sec. *33 F7*

T.	<i>19</i>	No.
R.	<i>11</i>	W.

Index No.

✓ Mine index 3750





Location and Elevation Data

Location: Exact Approximate  
 (Approximate only if no trace of record of original exists)  
 Location by G.M.W. 15m  
 Date 1945 Notebook No. 667 Page 83-2764  
 Looseleaf ref. \_\_\_\_\_  
 Map files No. 14-92-36

Description of Location

Position in sec., 1/4 sec., 40 acres

\_\_\_\_\_ feet from North line  
4300 feet from East line  
3325 feet from South line  
 \_\_\_\_\_ feet from West line

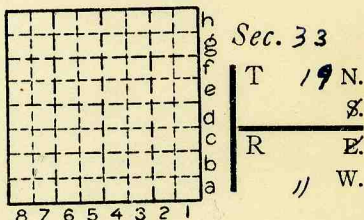

Other description: L-219

Farm \_\_\_\_\_

No. \_\_\_\_\_

#6 coal 6'0" ±

Company \_\_\_\_\_

see local active book

Kedas Strip Pit

1948 - 2500 TONS  
1944 - 2000 TONS

No. \_\_\_\_\_

County No. 604

opened 1944 \_\_\_\_\_ in tabulations

Elevation 549.4 ft.

By GMW

Method: Level, transit, alidade, hand level

Elevation of Top of 6'0" ± coal

Height of point above ground \_\_\_\_\_

Date \_\_\_\_\_ Notebook \_\_\_\_\_ P. \_\_\_\_\_

Looseleaf ref. \_\_\_\_\_

Map files No. \_\_\_\_\_

Description of item: (drill hole, mine, etc.) Strip mine (Act. 1948)  
20' to 7' of #6 coal (DMM films 1945)

County Vermilion Quadrangle Danville Index No. 1733F7

Mine originally operated by: (1)

Date

1944

*Kedaw Strip Mine*

Original name or number:

Illinois Coal Report

p.

LATER OPERATORS

Date	Operator	Name or No.
2 1945	<i>Kedaw Coal Company</i>	
3 1946	<i>Kedaw C.C.</i>	
4 1947	<i>Trustco C.C.</i> <i>Kedaw C.C.</i>	
5 1948	— <i>C.M.</i>	
6 1949	— <i>CC</i>	
7		
8		
9		
10		
11		
12		
13		
14		

\*Also owners

#See ownership sheet

Railroad, Wagon, Strip, Idle, Abandoned

IDENTIFICATION

County No. 604

Coal Report No. L-219

Quad. 149

County Vermon

*1956*

Coal No.

6

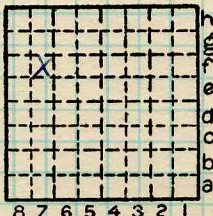

Sec. 33

T. 19 N.

R. 11 W.

Index No.

1733 F7

COAL MINE OPERATOR



( Sheets ) COAL PRODUCTION ( Sheet )

Period			Tons
Mo.	Day	Year	
		1944	1 200
		1945	1 571
		1946	4 280
		1947	2 000
		1948	2 580
		1949	2 000
		1950	4 000
		1951	1 173
		1952	7 054
		1953	4 500
		1954	305
	abd	1955	
		1956	

SUMMARIES

No. to No.

Railroad, Wagon, Strip, Idle, Abandoned

IDENTIFICATION

County No. 604

Coal No. 1955

Coal Report No. L-219

6

Quad. 149

County Vernon

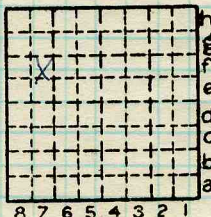

Sec. 33

T. 19 N.

R. 11 W.

Index No.

1733 F7

COAL MINE—PRODUCTION  
ILLINOIS GEOLOGICAL SURVEY, URBANA

